



AMERICAN SURVEYING COMPANY, INC.

LAND SURVEYORS

12207 C.T.H. "K"
FRANKSVILLE, WISCONSIN 53126
TEL. NO. (414) 835-4774

PLAT OF SURVEY

PREPARED FOR: QUALITY STEEL HOMES
DESCRIPTION:

LOT 54 OF "OAK KNOLLS OF WALWORTH ADDITION NO. 1" BEING A RESUBDIVISION OF OUTLOT NO. 1 OF "OAK KNOLLS OF WALWORTH", BEING A SUBDIVISION OF PART OF THE SOUTHEAST 1/4 OF THE SOUTHEAST 1/4 OF SECTION 22, TOWN 1 NORTH, RANGE 16 EAST, IN THE VILLAGE OF WALWORTH, COUNTY OF WALWORTH, STATE OF WISCONSIN.

NOTE: SUGGESTED YARD GRADE
MUST BE APPROVED BY THE
OWNER AND MUNICIPALITY.

NOTE:

- PROPOSED HOUSE STAKED ON LINE.
 - ELEVATIONS BASED ON MUNICIPAL DATUM.
 - SUGGESTED YARD GRADE 991.50' PER GRADING PLAN
 - SUGGESTED GARAGE SLAB: 991.83
 - - DENOTES IRON PIPE FOUND
 - - DENOTES IRON ROD SET
- LOT AREA: 10114 SF

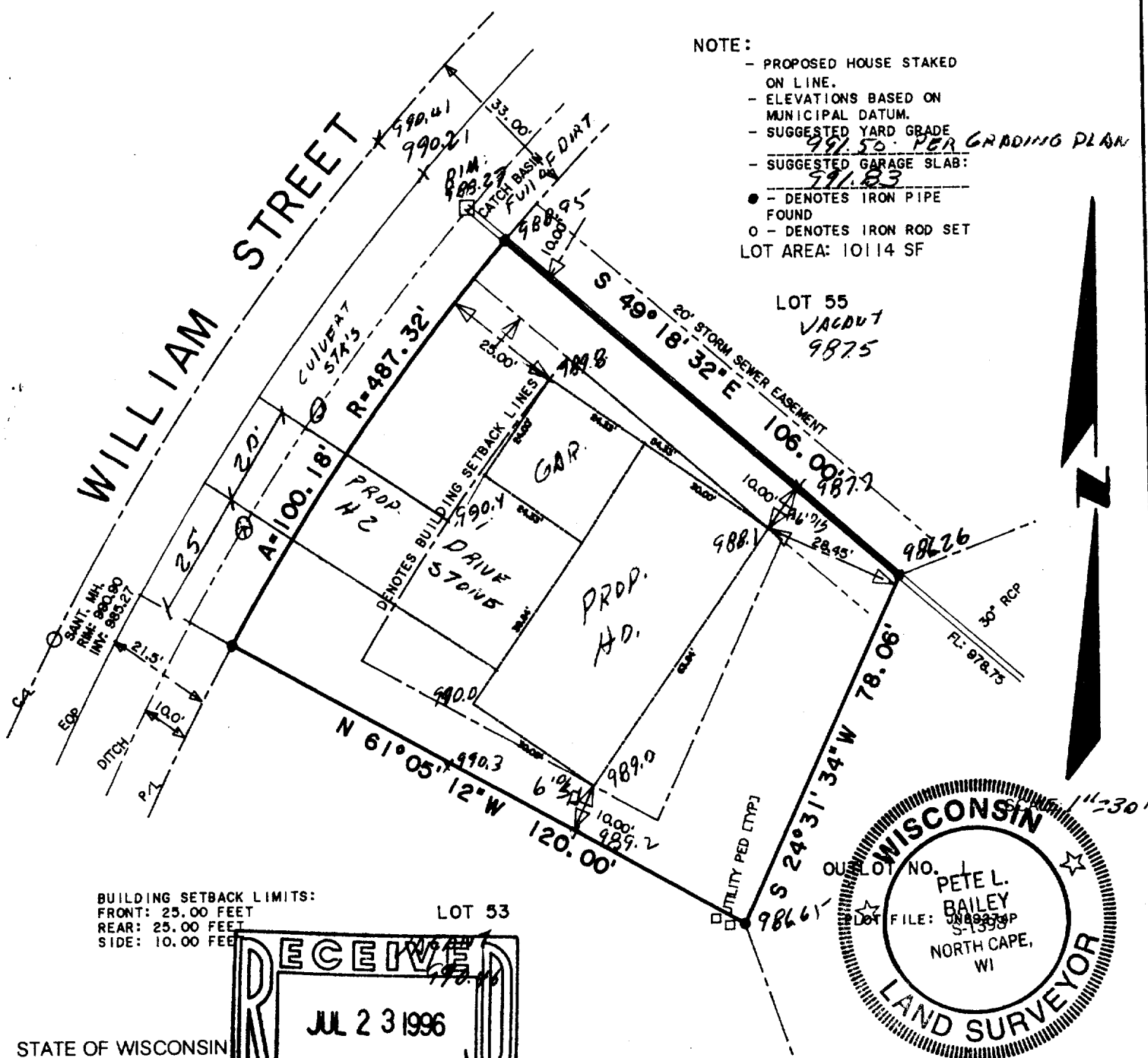

STATE OF WISCONSIN
COUNTY OF RACINE

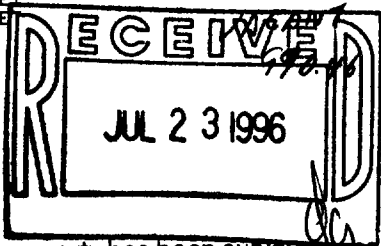

The above described property has been surveyed under my direction and the above map is a correct representation thereof.

Dated at NORTH CAPE, this 7th day of July, 19 96

Recertified Pete L. Bailey
Registered Land Surveyor

JOB NO.
96185

VOK 2-27
009-556