



AMERICAN SURVEYING COMPANY, INC.

LAND SURVEYORS

12207 C.T.H. "K"
FRANKSVILLE, WISCONSIN 53126
TEL. NO. (414) 835-4774

95/175

PLAT OF SURVEY

PREPARED FOR: OAK KNOLLS, LLC
DESCRIPTION:

*OF WALWORTH

LOT 34 OF OAK KNOLLS*ADDITION NO. 1, BEING A RESUBDIVISION OF OUTLOT NO. 1 OF OAK KNOLLS OF WALWORTH, BEING A SUBDIVISION OF THE SOUTHEAST 1/4 OF THE SOUTHEAST 1/4 OF SECTION 22, TOWN 1 NORTH, RANGE 16 EAST, IN THE VILLAGE OF WALWORTH, COUNTY OF WALWORTH, STATE OF WISCONSIN.

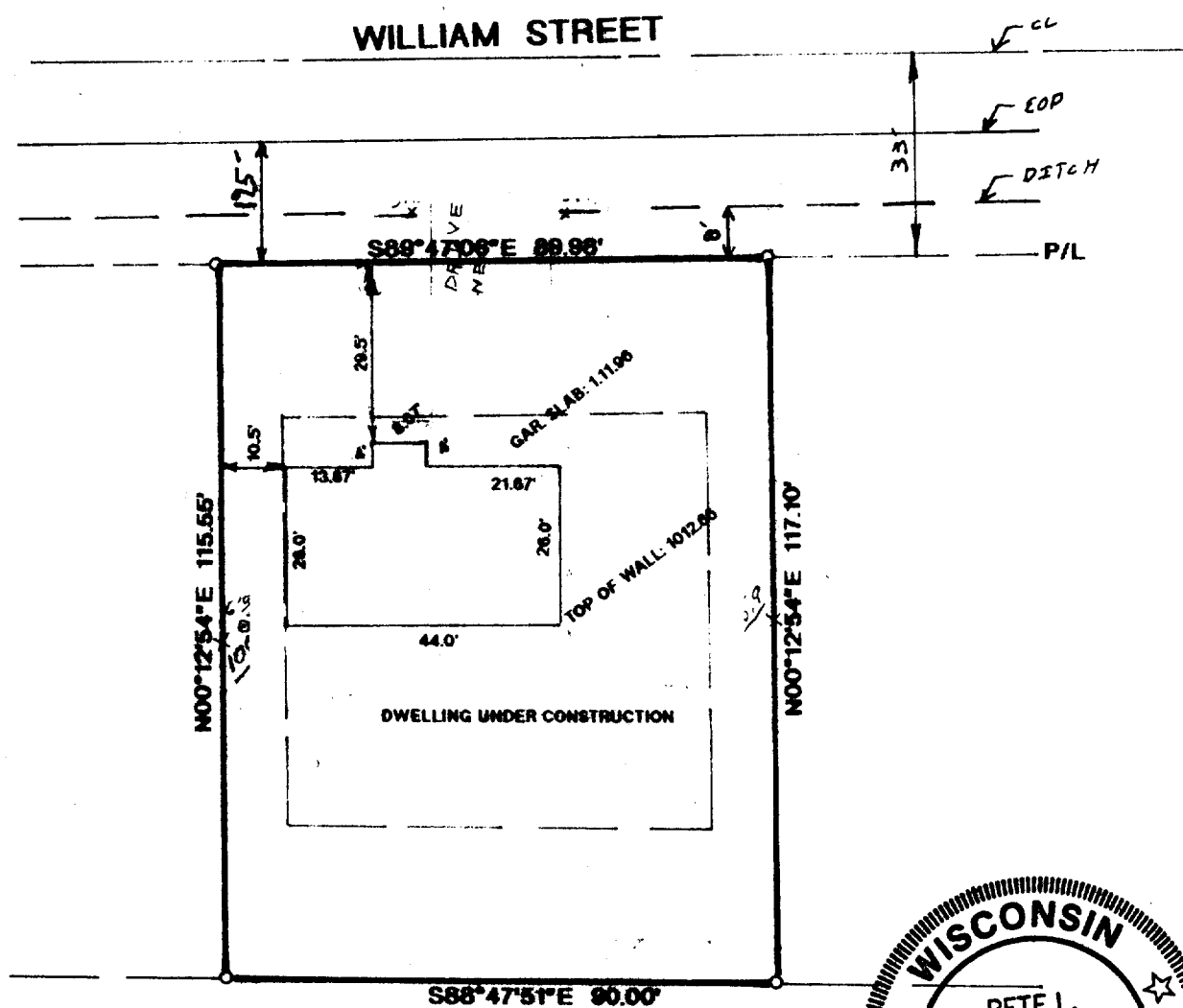

⊕ SAN MH
RIM 1011.92
INV. 1000.70



SCALE: 1" = 30'

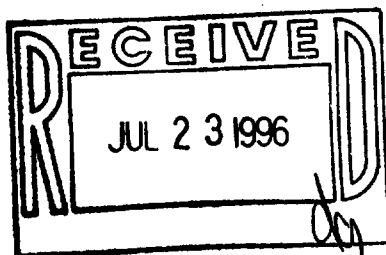

STATE OF WISCONSIN
COUNTY OF RACINE

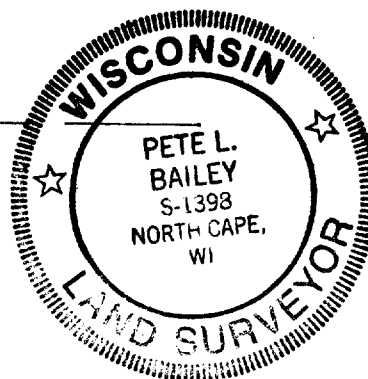

The above described property has been surveyed under my direction and the above map is a correct representation thereof.

Dated at NORTH CAPE, this 27th day of October, 19 95

Recertified 5/30/96

Pete L. Bailey
Registered Land Surveyor

JOB NO. 95358