

VANDERSTAPPEN SURVEYING, INC.  
1114 N. Seminary Ave.  
Woodstock, Illinois 60098  
(815) 337-8310

# PLAT OF SURVEY

Lot 3 in The Meadows of Walworth, being a Subdivision located in the Northwest Quarter of the Northwest Quarter of Section 27, Township 1 North, Range 16, East of the Third Principal Meridian, according to the Plat thereof, recorded August 4, 1972 in Volume 17 of Plats, page 3, in Walworth County, Wisconsin.

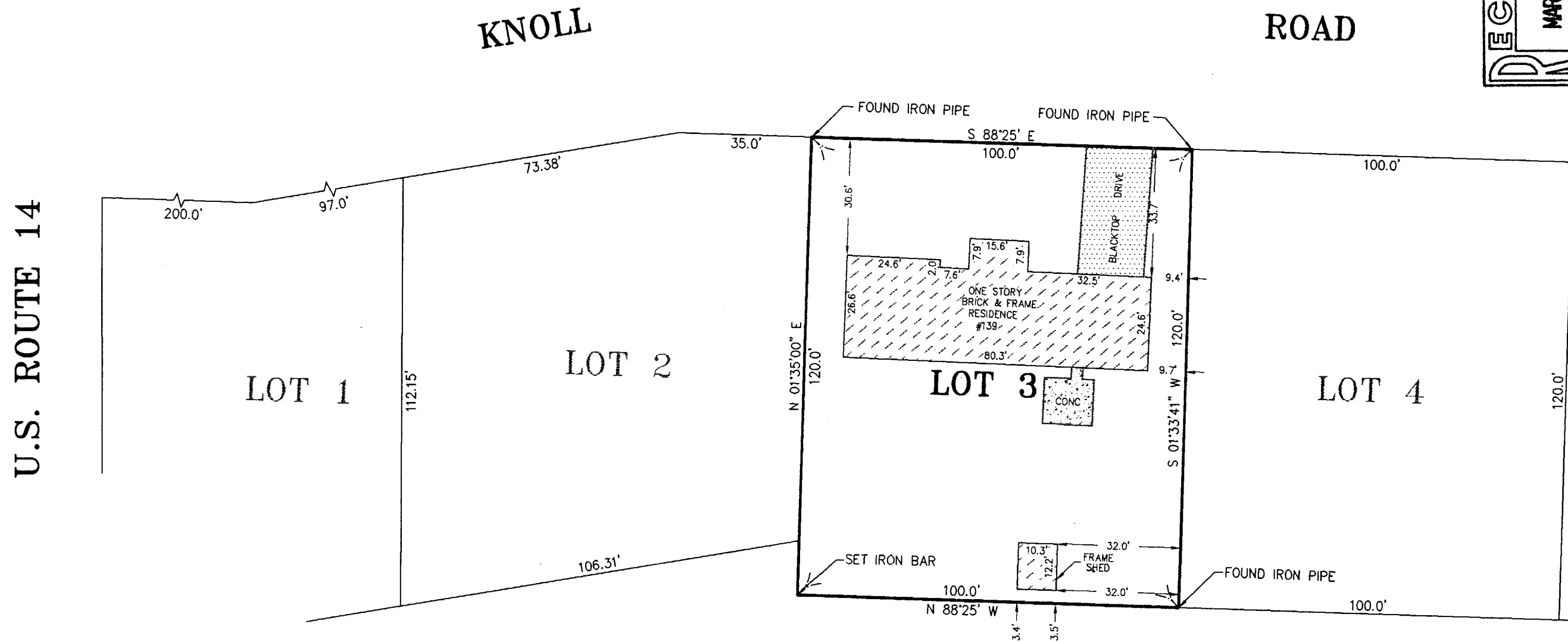
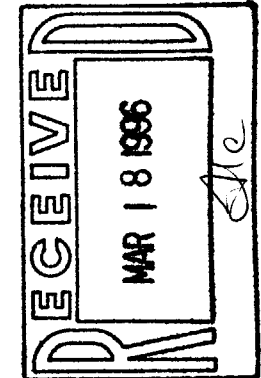

CLIENT: RICHARD BURTON  
DRAWN BY: ST CHK'D BY: WJV  
SCALE: 1"=30' SEC. 27 T. 1 R. 16 E.  
JOB NO.: 950413 FLD. BK. 5 PAGE 37  
ALL DISTANCES SHOWN IN FEET AND DECIMAL PARTS THEREOF  
CORRECTED TO 68° F.

NOTE: Only those Building Line Restrictions or Easements shown on a Recorded Subdivision Plat are shown hereon unless the description ordered to be surveyed contains a proper description of the required building lines or easements.  
Compare your description and site markings with this plat and AT ONCE report any discrepancies.

STATE OF ILLINOIS )  
COUNTY OF McHENRY ) S.S.

I hereby certify that we have surveyed the premises above described, and that the plat hereon is a true representation of said survey.

Dated at Woodstock, McHenry County, Illinois, 9/25, A.D., 1995  
VANDERSTAPPEN SURVEYING, INC.

By: Wm. J. Vanderstappen  
Wisconsin Registered Land Surveyor, No. S-1777

X

VMW-3

009-545