



AMERICAN SURVEYING COMPANY, INC.

LAND SURVEYORS

12207 C.T.H. "K"
FRANKSVILLE, WISCONSIN 53126
TEL. NO. (414) 835-4774

PLAT OF SURVEY

PREPARED FOR: OAK KNOLLS, LLC
DESCRIPTION:

LOT 88 OF "OAK KNOLLS OF WALWORTH ADDITION NO. 1" A RESUBDIVISION OF OUTLOT NO. 1 OF "OAK KNOLLS OF WALWORTH" BEING A SUBDIVISION OF THE SOUTHEAST 1/4 OF THE SOUTHEAST 1/4 OF SECTION 22, TOWN 1 NORTH, RANGE 16 EAST, IN THE VILLAGE OF WALWORTH, COUNTY OF WALWORTH, STATE OF WISCONSIN.

LEGEND:

O - DENOTES NO. 6 REBAR W/CAP SET

ALL BEARINGS ARE REFERENCED TO GRID NORTH,
SOUTH ZONE OF THE WISCONSIN STATE PLANE
COORDINATE SYSTEM.

● - DENOTES IRON PIPE FOUND

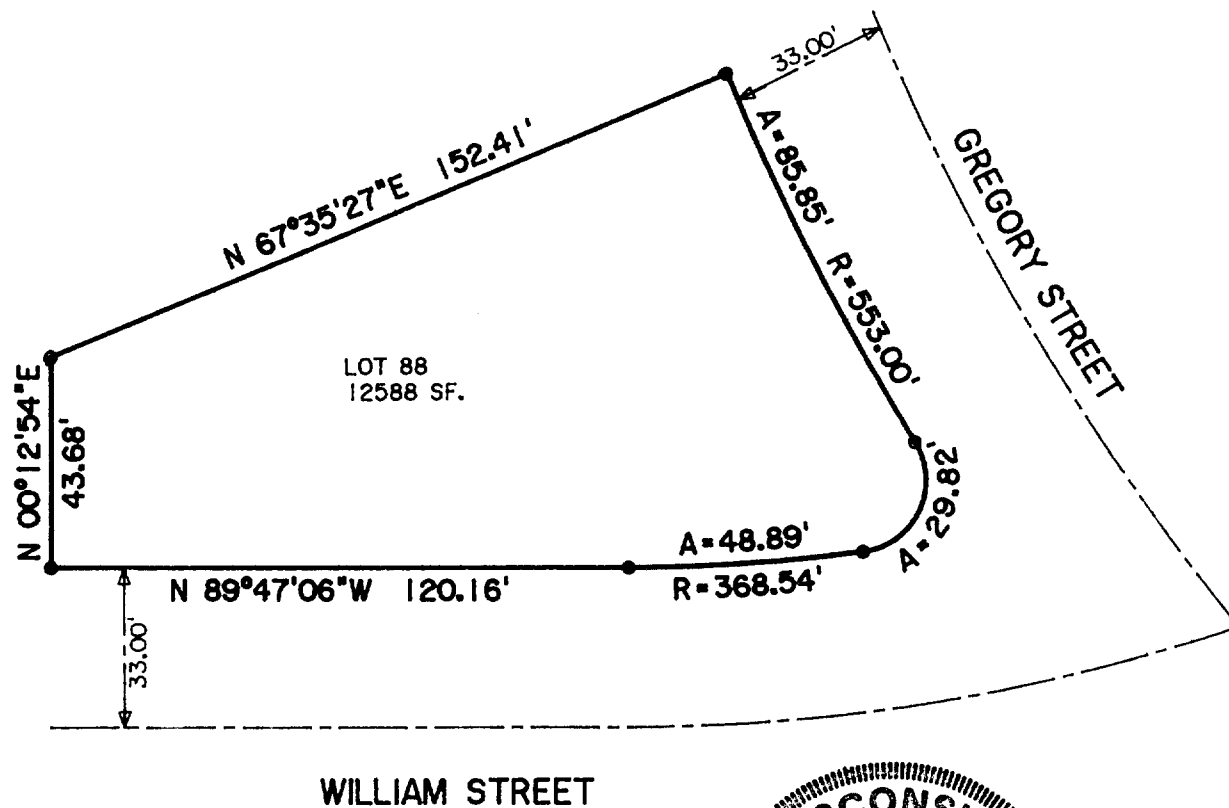
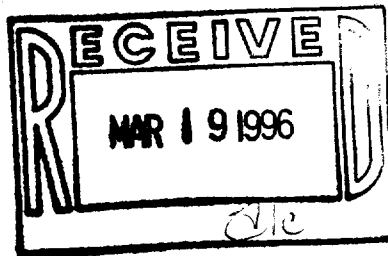

SCALE: 1"=40'

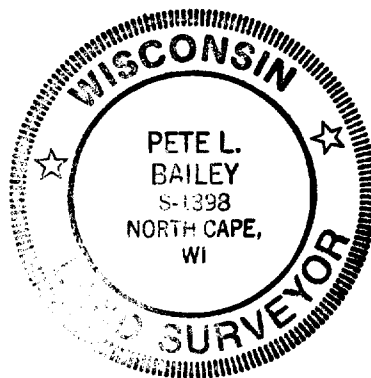

STATE OF WISCONSIN
COUNTY OF RACINE

The above described property has been surveyed under my direction and the above map is a correct representation thereof.

Dated at NORTH CAPE, this 4th day of March, 19 96.

Recertified _____
Pete L. Bailey
Registered Land Surveyor

JOB NO.

89924

9-540

VOK1-61