



AMERICAN SURVEYING COMPANY, INC.

LAND SURVEYORS

12207 C.T.H. "K"
FRANKSVILLE, WISCONSIN 53126
TEL. NO. (414) 835-4774

PLAT OF SURVEY

PREPARED FOR: OAK KNOLLS, LLC
DESCRIPTION:

*OF WALWORTH

LOT 34 OF OAK KNOLLS*ADDITION NO. 1, BEING A RESUBDIVISION OF OUTLOT NO. 1 OF OAK KNOLLS OF WALWORTH, BEING A SUBDIVISION OF THE SOUTHEAST 1/4 OF THE SOUTHEAST 1/4 OF SECTION 22, TOWN 1 NORTH, RANGE 16 EAST, IN THE VILLAGE OF WALWORTH, COUNTY OF WALWORTH, STATE OF WISCONSIN.

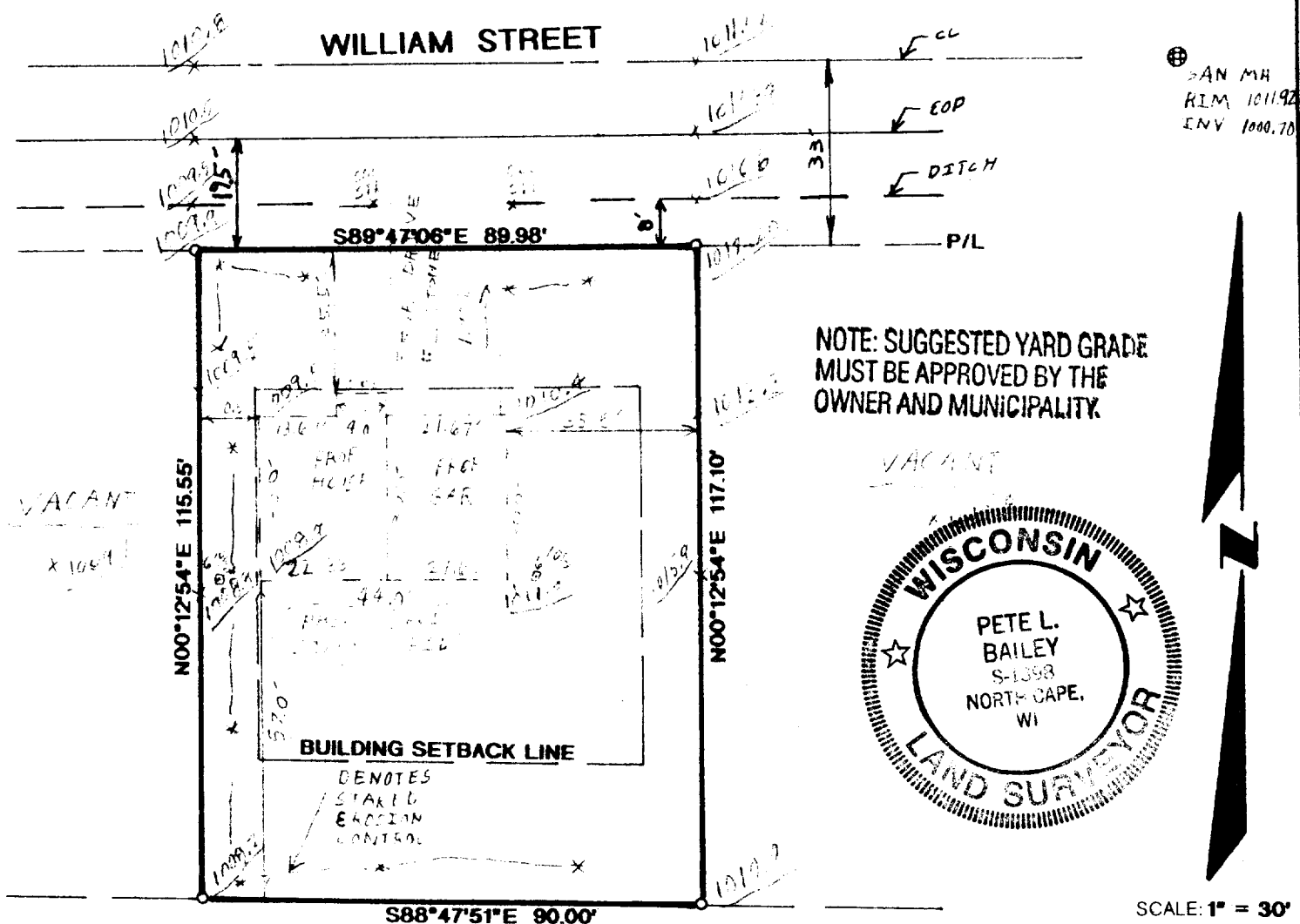
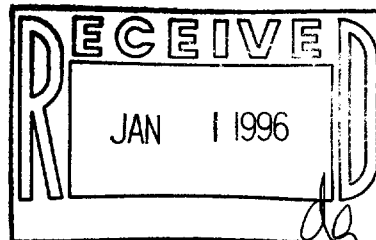

NOTES

- HOUSE STAKED ON LINE
- ELEVATIONS BASED ON 1013.50
- SUGGESTED YARD GRADE 1013.50
- SUGGESTED GAR SLAB 1013.83
- 10,400 SQ. FT. AREA
- PER GRADING PLAN.

STATE OF WISCONSIN
COUNTY OF RACINE

The above described property has been surveyed under my direction and the above map is a correct representation thereof.

Dated at NORTH CAPE, this 27th day of October, 19 95

Recertified _____
Pete L. Bailey
Registered Land Surveyor

JOB NO. 95358



AMERICAN SURVEYING COMPANY, INC.

LAND SURVEYORS

12207 C.T.H. "K"
FRANKSVILLE, WISCONSIN 53126
TEL. NO. (414) 835-4774

PLAT OF SURVEY

PREPARED FOR: OAK KNOLLS, LLC
DESCRIPTION:

*OF WALWORTH

LOT 34 OF OAK KNOLLS*ADDITION NO. 1, BEING A RESUBDIVISION OF OUTLOT NO. 1 OF OAK KNOLLS OF WALWORTH, BEING A SUBDIVISION OF THE SOUTHEAST 1/4 OF THE SOUTHEAST 1/4 OF SECTION 22, TOWN 1 NORTH, RANGE 16 EAST, IN THE VILLAGE OF WALWORTH, COUNTY OF WALWORTH, STATE OF WISCONSIN.

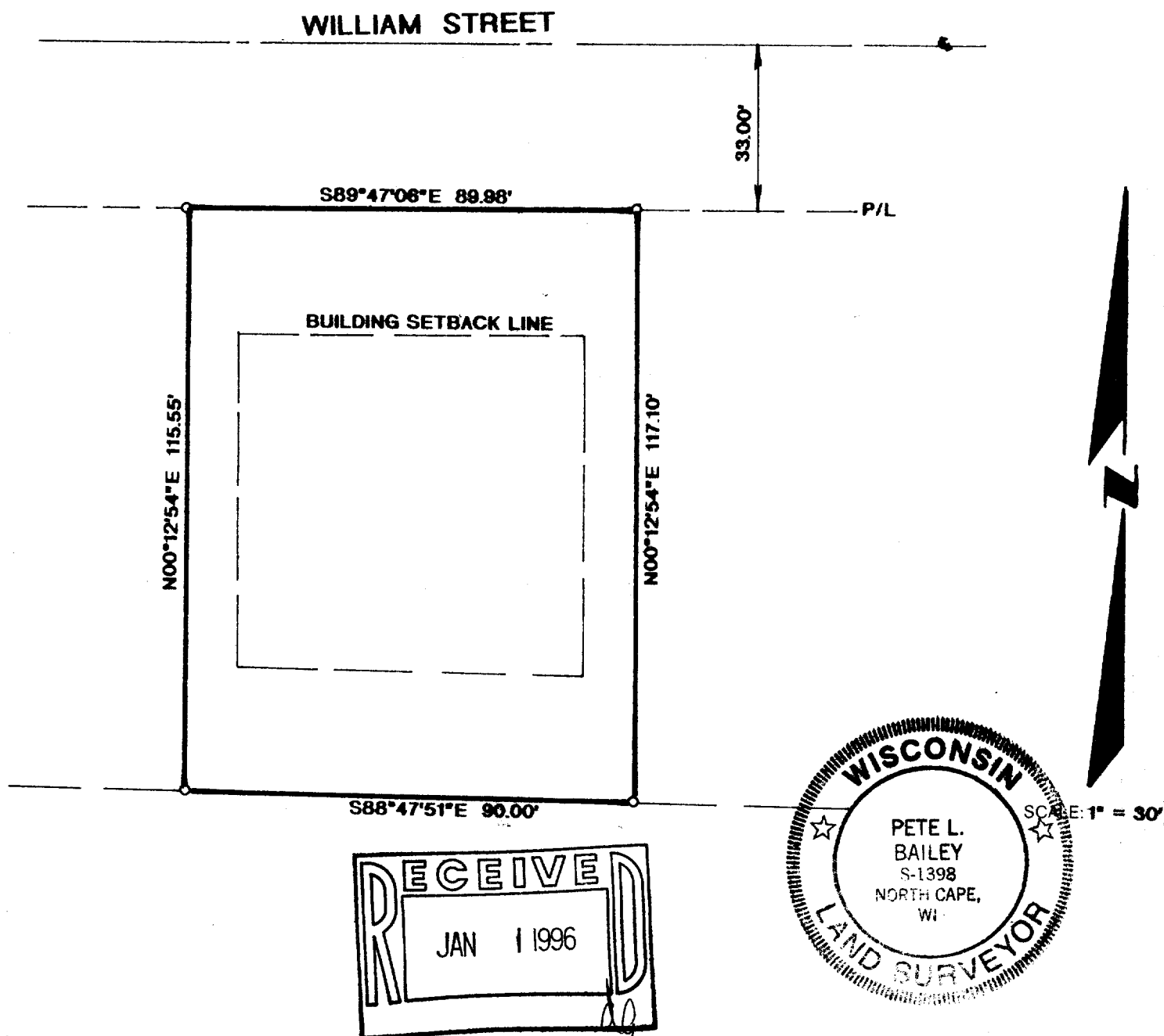

STATE OF WISCONSIN
COUNTY OF RACINE

The above described property has been surveyed under my direction and the above map is a correct representation thereof.

Dated at NORTH CAPE, this 27th day of October, 19 95

Recertified _____
Pete L. Bailey
Registered Land Surveyor

JOB NO.