

**ABELL
SURVEYING & MAPPING
DELAVER, WISCONSIN 53115
414-728-6737**

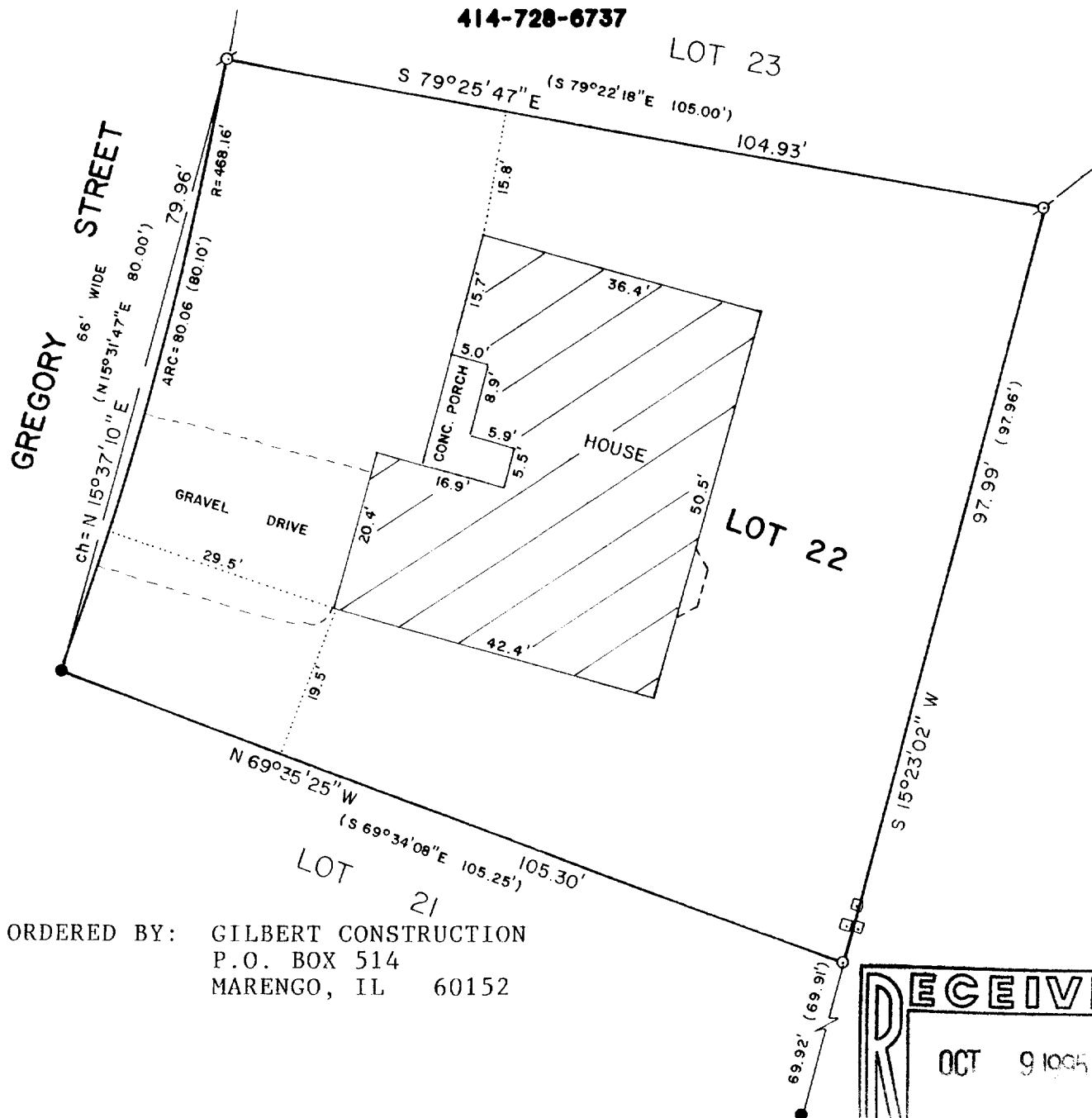

ORDERED BY: GILBERT CONSTRUCTION
P.O. BOX 514
MARENGO, IL 60152

PLAT OF SURVEY OF

LOT 22 OF OAK KNOLLS OF WALWORTH, LOCATED IN THE
VILLAGE OF WALWORTH, WALWORTH COUNTY, WISCONSIN.



SCALE - 1"=20'

LEGEND

- ⊗ - IRON PIPE FOUND
- - IRON BAR FOUND
- - IRON ROD SET
- - UTILITY PEDS
- () - RECORDED AS

I HEREBY CERTIFY THAT I HAVE SURVEYED THE ABOVE DESCRIBED PROPERTY AND THAT THE ABOVE MAP IS A TRUE REPRESENTATION THEREOF AND SHOWS THE SIZE AND LOCATION OF THE PROPERTY, ITS EXTERIOR BOUNDARIES, THE LOCATION OF ALL VISIBLE STRUCTURES AND DIMENSIONS OF ALL PRINCIPAL BUILDINGS THEREON, BOUNDARY FENCES, APPARENT EASEMENTS, ROADWAYS AND VISIBLE ENCROACHMENTS, IF ANY, TO THE BEST OF MY KNOWLEDGE AND BELIEF.

THIS SURVEY IS MADE FOR THE USE OF THE PRESENT OWNERS OF THE PROPERTY, AND ALSO THOSE WHO PURCHASE, MORTGAGE, OR GUARANTEE THE TITLE THERETO WITHIN ONE (1) YEAR FROM DATE HEREON.

David F. Abell

DAVID F. ABELL
WISCONSIN REGISTERED LAND SURVEYOR. S-1596

May 15, 1995

DATE: May 15, 1995 JOB NUMBER - 95069
NOTE: THIS IS NOT A CERTIFIED COPY UNLESS SEALED.

VOK-22
009-534