

**ABELL  
SURVEYING & MAPPING  
DELAVER, WISCONSIN 53115  
414-728-6737**

PLAT OF SURVEY OF

LOT 3, BLOCK 2, E.W. CRUMBS  
ADDITION, VILLAGE OF WALWORTH,  
WALWORTH COUNTY, WISCONSIN.

ORDERED BY: DAVE BRADFORD  
131 LAKEVIEW AVE.  
EDGERTON, WI 53534

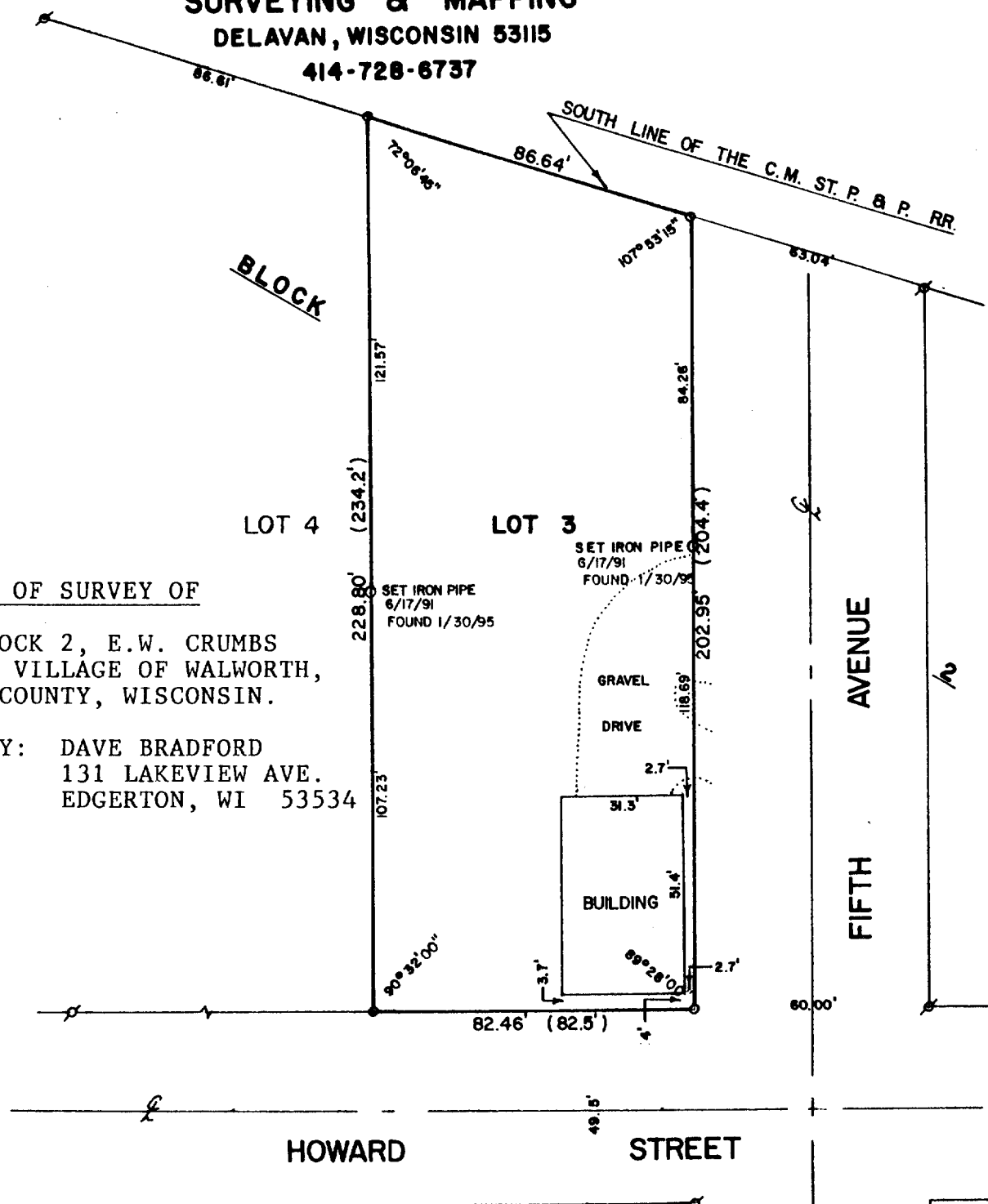

REVISED: JAN. 30, 1995  
REVISED: JUNE 18, 1991  
ORDERED BY: CHURCHILL REAL ESTATE  
P.O.B. 577  
WALWORTH, WI. 53184

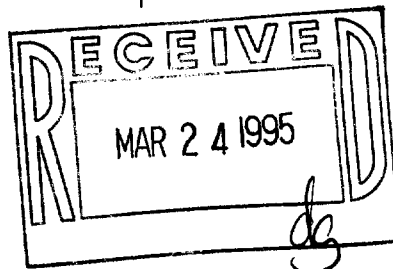
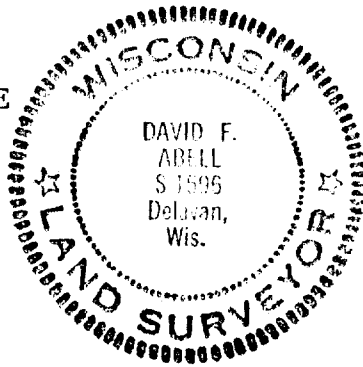

SCALE - 1"=40'

LEGEND

- ∘ - IRON PIPE FOUND
- - 3/4" DIA. IRON ROD SET
- ( ) - RECORDED AS

NOTE: ALL IRON RODS SET IN SEPT.  
23, 1986, WERE FOUND JUNE  
17, 1991 AND JAN. 30, 1995.

I HEREBY CERTIFY THAT I HAVE SURVEYED THE ABOVE DESCRIBED PROPERTY AND THAT THE ABOVE MAP IS A TRUE REPRESENTATION THEREOF AND SHOWS THE SIZE AND LOCATION OF THE PROPERTY, ITS EXTERIOR BOUNDARIES, THE LOCATION OF ALL VISIBLE STRUCTURES AND DIMENSIONS OF ALL PRINCIPAL BUILDINGS THEREON, BOUNDARY FENCES, APPARENT EASEMENTS, ROADWAYS AND VISIBLE ENCROACHMENTS, IF ANY, TO THE BEST OF MY KNOWLEDGE AND BELIEF.

THIS SURVEY IS MADE FOR THE USE OF THE PRESENT OWNERS OF THE PROPERTY, AND ALSO THOSE WHO PURCHASE, MORTGAGE, OR GUARANTEE THE TITLE THERETO WITHIN ONE (1) YEAR FROM DATE HEREON.

*David F. Abell*  
DAVID F. ABELL  
WISCONSIN REGISTERED LAND SURVEYOR, S-1596

DATE *Sept. 23, 1986* JOB NUMBER - 86052

VECR-27

009-523