

DUNHAM SURVEYING, S.C.
SURVEYING & ENGINEERING
DELAVER, WISCONSIN 53115

N

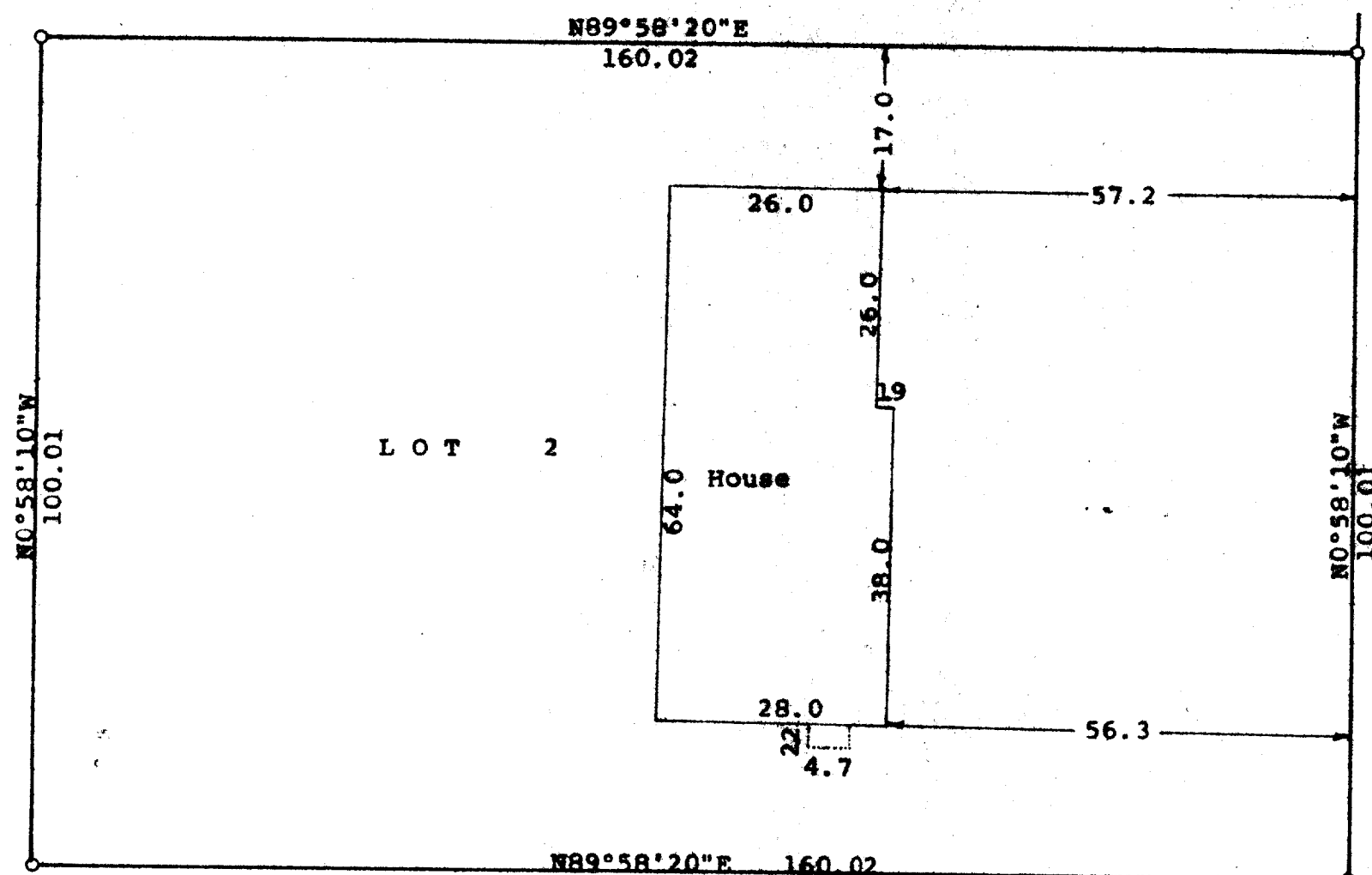

RIDGE

ROAD

Scale - 1" = 20'
o = 1" Iron Pipe Found
Survey ordered by:
KTR Builders
N1495 Ryer Court
R. 1, Box 377
Walworth, WI 53184
Bearings are those on the
recorded plat of CSM. No.
2253

STATE OF WISCONSIN)
COUNTY OF WALWORTH)

I, George T. Dunham, Surveyor, certify that I have surveyed the property described as follows:

Lot 2 of Certified Survey Map No. 2253, located in the Southeast 1/4 of Section 22, T 1 N, R 16 E, Village of Walworth, Walworth County, Wisconsin.

and that the plat shown hereon is a correct representation thereof and shows the size and location of the property, its exterior boundaries, the location of all visible structures and dimensions of all principal buildings thereon, boundary fences, apparent easements, roadways and visible encroachments, if any, and that I have surveyed the property hereon described, according to the official records, to the best of my knowledge and belief.
February 23, 1995

George T. Dunham
George T. Dunham, Surveyor

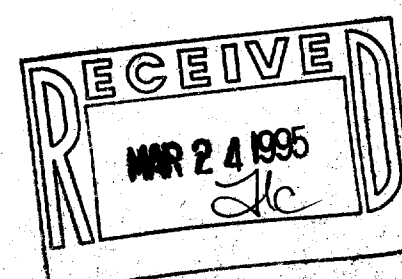
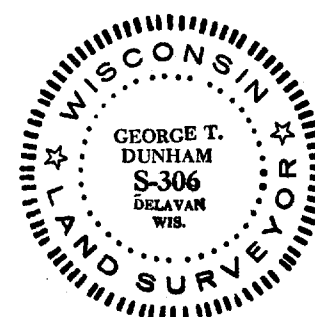

VA-2253-2

009-520