

DUNHAM SURVEYING, S.C.
SURVEYING & SUBDIVIDING
DELAVER, WISCONSIN 53115

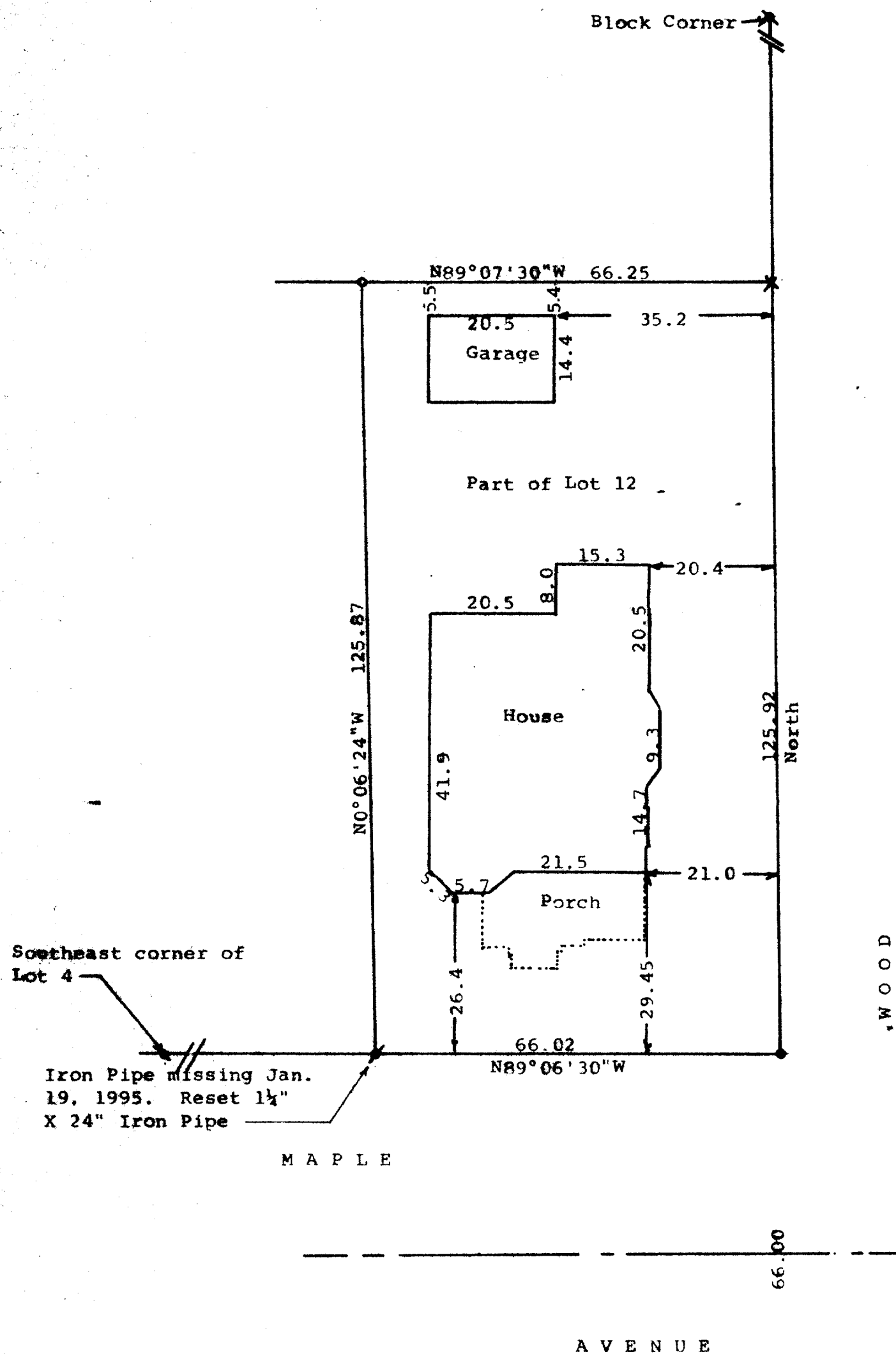

Scale - 1" = 20'
 * = 1 1/4" Iron Pipe Found
 x = 3/4" Iron Pipe Found
 o = 1/2" Iron Pipe Found
 x = Iron Pipe Found under sidewalk. Cross cut in concrete
 • = 1 1/4" X 24" Iron Pipe Set
 Bearings referenced to the west line of Wood Street with the assumed bearing of North
 Survey ordered by: Churchill Real Estate
 322 Park
 Walworth, WI 53184
 Updating & recertification ordered by:
 Churchill Real Estate
 322 Park
 Walworth, WI 53184

STATE OF WISCONSIN)
COUNTY OF WALWORTH)

I, George T. Dunham, Surveyor, certify that I have surveyed the property described as follows:

Lot 12 in Clarke's Addition to the Village of Walworth, Walworth County, Wisconsin, excepting therefrom 64 feet from the north and thereof, and 25 feet from the west side thereof.

and that the map shown hereon is a correct representation thereof and shows the size and location of the property, its exterior boundaries, the location of all visible structures and dimensions of all principal buildings thereon, boundary fences, apparent easements, roadways and visible encroachments, if any, and that I have surveyed the property hereon described, according to the official records, to the best of my knowledge and belief.

August 12, 1987
Updated & recertified to this
19th day of January, 1995

George T. Dunham
George T. Dunham, Surveyor

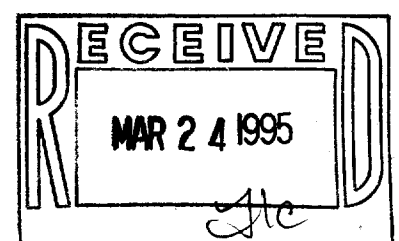
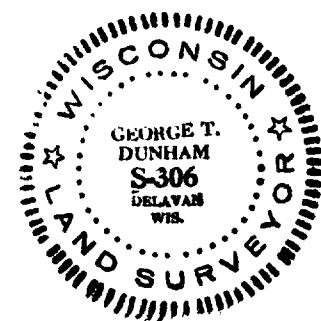

VCA-18
009-519