

DUNHAM SURVEYING, S.C.  
SURVEYING & SUBORDINATING  
DELAVER, WISCONSIN 53115

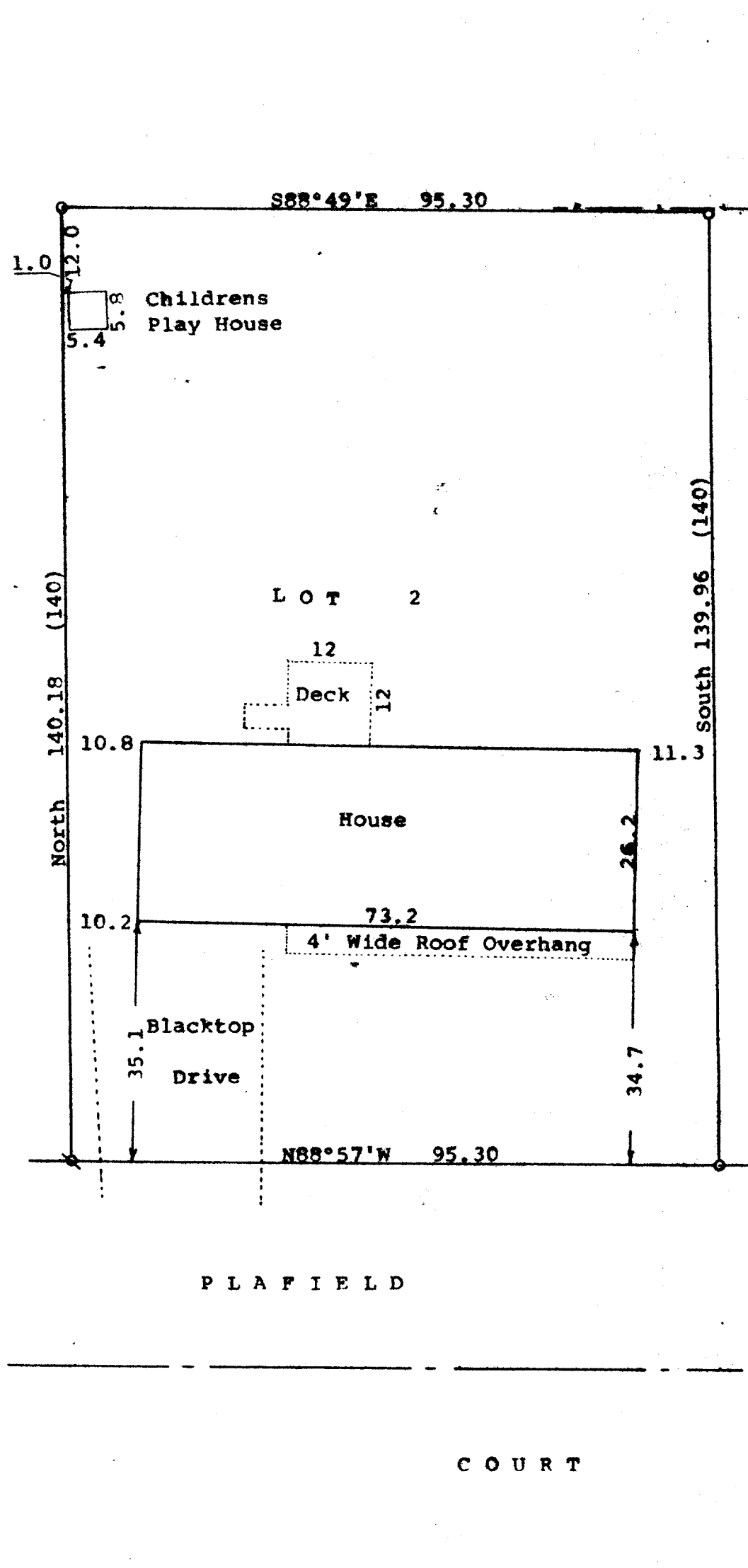

N

Scale - 1" = 20'

● = 2" Iron Pipe Found

○ = 1 1/4" Iron Pipe Found

⊗ = 1 1/4" Iron Pipe Found 1.7' below ground and Set 1 1/4" above at ground level

--- = fence line

Bearings referenced to the recorded bearing of North along the west line of Lot 2

(0.00) = recorded distance

Survey ordered by: Churchill Real Estate  
322 Park  
Walworth, WI 53184

Updating and recertification ordered by:  
The Rauland Agency  
118 Kenosha  
Walworth, WI 53184

STATE OF WISCONSIN) ss  
COUNTY OF WALWORTH)

I, George T. Dunham, Surveyor, certify that I have surveyed the property described as follows:

Lot 2 in Suhr's Subdivision located in the Village of Walworth, Walworth County, Wisconsin

and that the plat shown hereon is a correct representation thereof and shows the size and location of the property, its exterior boundaries, the location of all visible structures and dimensions of all principal buildings thereon, boundary fences, apparent easements, roadways and visible encroachments, if any, and that I have surveyed the property hereon described, according to the official records, to the best of my knowledge and belief.

June 6, 1989

Updated and recertified to this  
21st day of December, 1994

*George T. Dunham*  
George T. Dunham, Surveyor

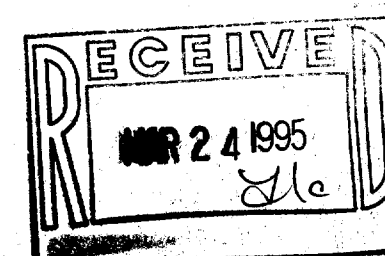
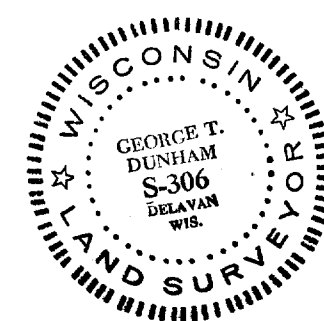

VSS-2  
009-516