

DUNHAM SURVEYING, S.C.
SURVEYING & SUBDIVIDING
DELAVER, WISCONSIN 53115

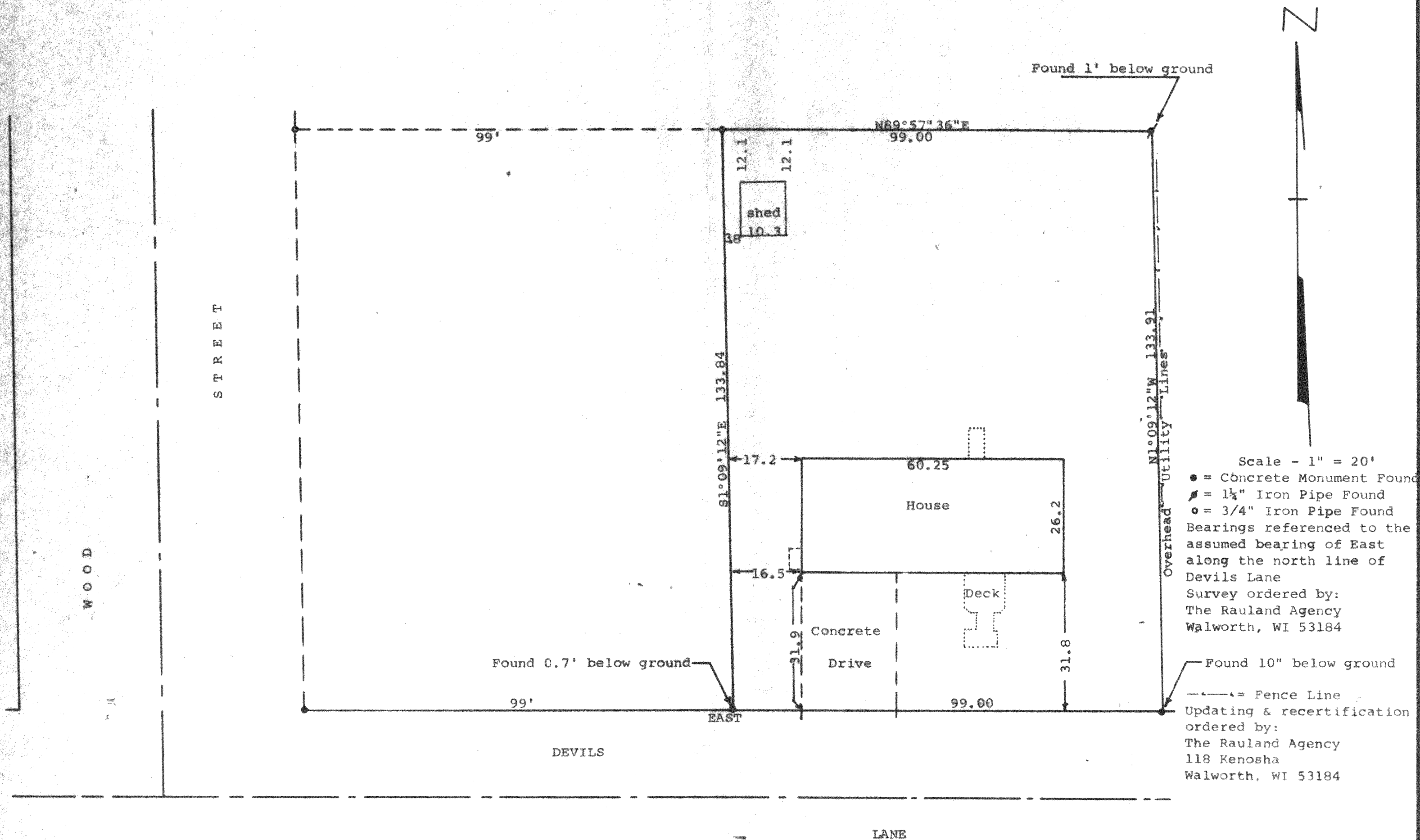

STATE OF WISCONSIN)
COUNTY OF WALWORTH) SS

I, George T. Dunham, Surveyor, certify that I have surveyed the property described as follows:

The East 1/2 of the South 1/2 of Outlot 216 of the Assessors Plat in the Village of Walworth and located in the Northwest 1/4 of the Southwest 1/4 of Section 22, T 1 N, R 16 E, Village of Walworth, Walworth County, Wisconsin.

and that the map shown above is a true representation thereof and shows the size and location of the property, its exterior boundaries, the location of all visible structures and dimensions of all principal buildings thereon, boundary fences, apparent easements, roadways and visible encroachments, if any, and that I have surveyed the property hereon described according to the official records to the best of my knowledge and belief.

August 7, 1985

Updated & recertified to this
7th day of May, 1990

Updated and recertified to this
16th day of February, 1994

George T. Dunham
George T. Dunham, Surveyor

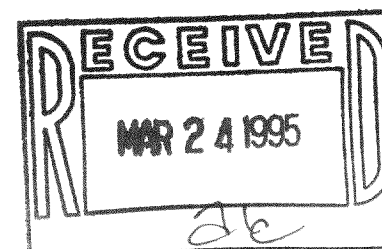
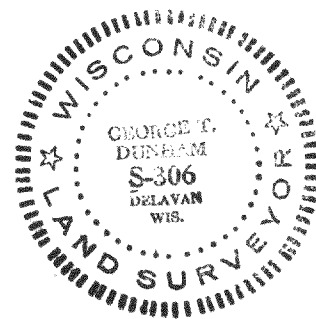

VWP-283A
809-514