

DUNHAM SURVEYING, S.C.
SURVEYING & SUBDIVIDING
DELAVER, WISCONSIN 53115

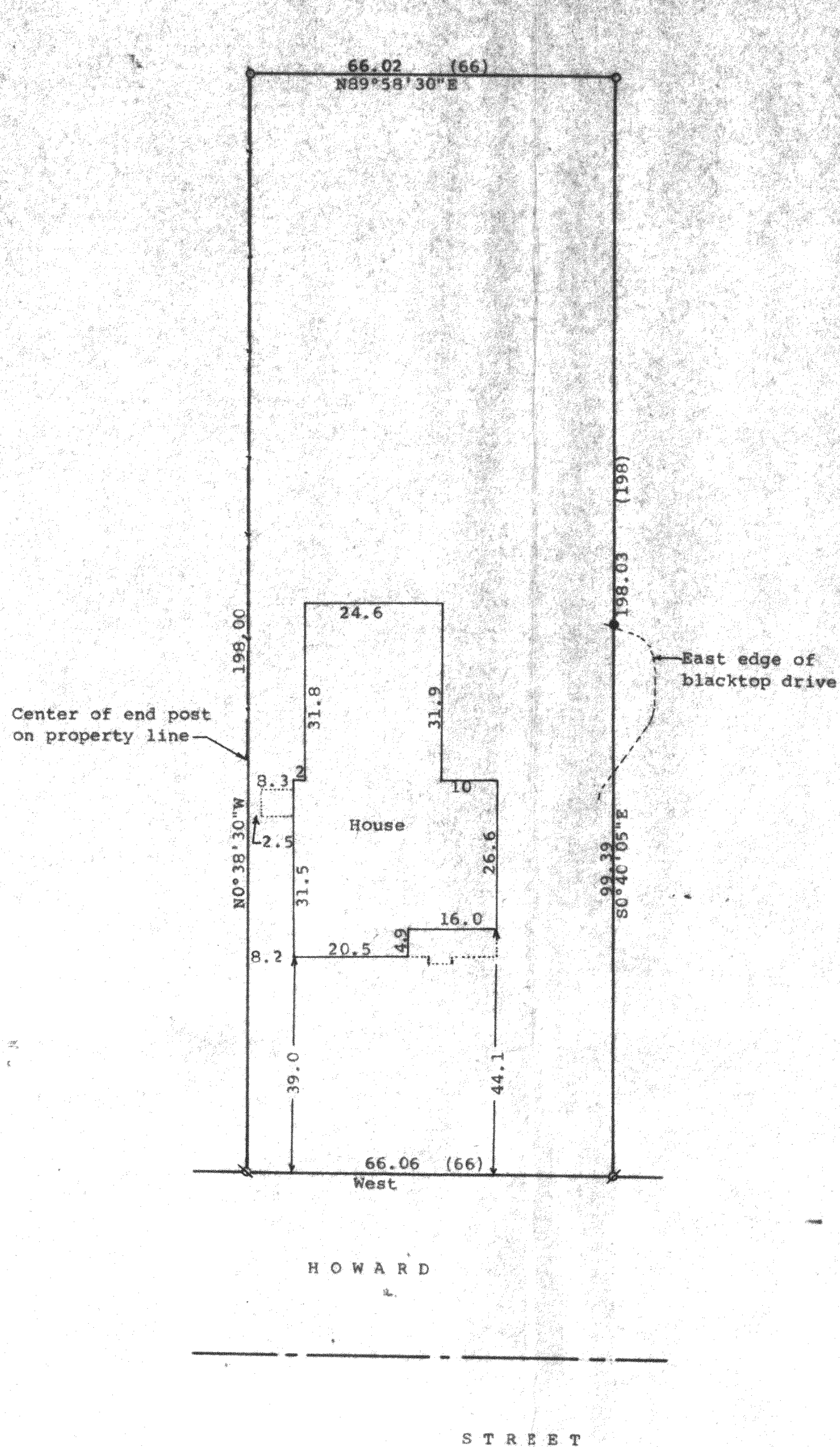

Scale - 1" = 20'
 Ø = 1" Iron Pipe Found
 Q = 3/4" Iron Pipe Found
 o = 1/2" Iron Pipe Found
 --- = Fence Line
 (0.00) = recorded distance
 Bearings referenced to the north line of
 Howard Street with the assumed bearing of West
 Survey ordered by: Churchill Real Estate
 322 Park Street
 Walworth, WI 53184
 ● = 1/2" Iron Pipe Set

STATE OF WISCONSIN) SS
 COUNTY OF WALWORTH)

I, George T. Dunham, Surveyor, certify that I have surveyed the property described as follows:

The West 66.00 feet of Outlot 121 of the Assessors Plat of the Village of Walworth, Walworth County, Wisconsin and that the plat shown hereon is a correct representation thereof and shows the size and location of the property, its exterior boundaries, the location of all visible structures and dimensions of all principal buildings thereon, boundary fences, apparent easements, roadways and visible encroachments, if any, and that I have surveyed the property hereon described, according to the official records, to the best of my knowledge and belief.

October 18, 1993

George T. Dunham
 George T. Dunham, Surveyor

