

DUNHAM SURVEYING, S.C.  
 SURVEYING & SUBDIVIDING  
 DELAVAN, WISCONSIN 53115

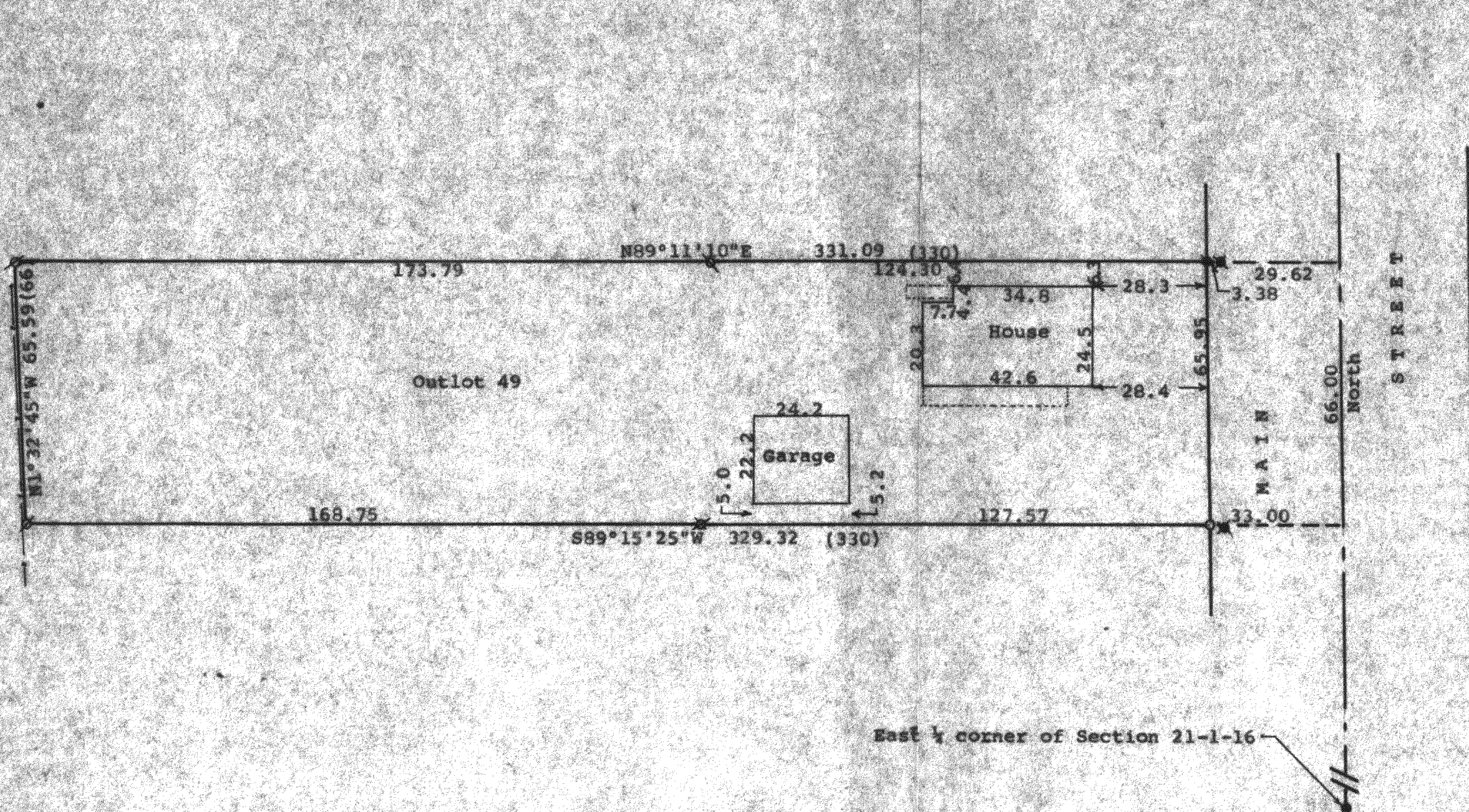

Scale - 1" = 30'  
 ⚬ = 1 1/2" Iron Pipe Found  
 ⚪ = 3/4" Iron Pipe Found  
 ✖ = 1/2" Iron Pipe Found  
 ● = concrete Monument Found  
 ✕ = 1/2" Iron Pipe Set  
 ○ = 3/4" Iron Pipe Set  
 \* = 1" Iron Pipe Found  
 Bearings referenced to the centerline of Main Street with the assumed bearing of North  
 Survey ordered by: Lisa Nordmeyer  
 P.O. Box 292  
 Walworth, WI 53184  
 (0.00) = recorded distance

STATE OF WISCONSIN) SS  
 COUNTY OF WALWORTH)

I, George T. Dunham, Surveyor, certify that I have surveyed the property described as follows:  
 Outlot No. 49 of the Assessor's Plat of the Village of Walworth, Walworth County, Wisconsin,  
 and that the plat shown hereon is a correct representation thereof and shows the size and location of the property, its exterior boundaries, the location of all visible structures and dimensions of all principal buildings thereon, boundary fences, apparent easements, roadways and visible encroachments, if any, and that I have surveyed the property hereon described, according to the official records, to the best of my knowledge and belief.  
 May 2, 1994

*George T. Dunham*  
 George T. Dunham, Surveyor

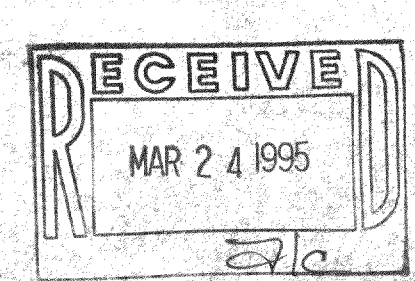
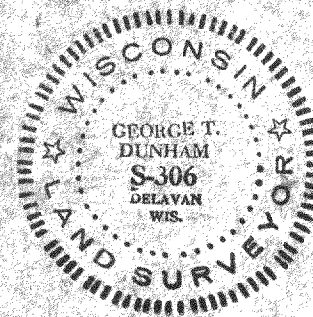

VWP-51  
 009-510