

FARRIS, HANSEN & ASSOCIATES, INC.
ENGINEERING, ARCHITECTURE, SURVEYING
7 RIDGWAY COURT - P.O. BOX 437, ELKHORN, WISCONSIN 53121
PHONE: (414) 723-2098 FAX: (414) 723-5886

PLAT OF SURVEY

LOT 1 OF CSM 1832, RECORDED IN VOL. 8 ON PG. 329, AS DOCUMENT NO. 179574
OF WALWORTH COUNTY CERTIFIED SURVEY MAPS; LOCATED IN THE SW 1/4 OF THE
SE 1/4 OF SECTION 22, T. 1 N., R. 16 E., VILLAGE OF WALWORTH, WALWORTH
COUNTY, WISCONSIN

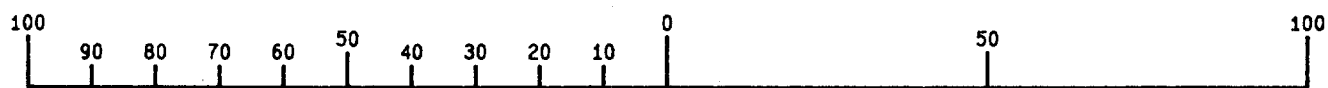
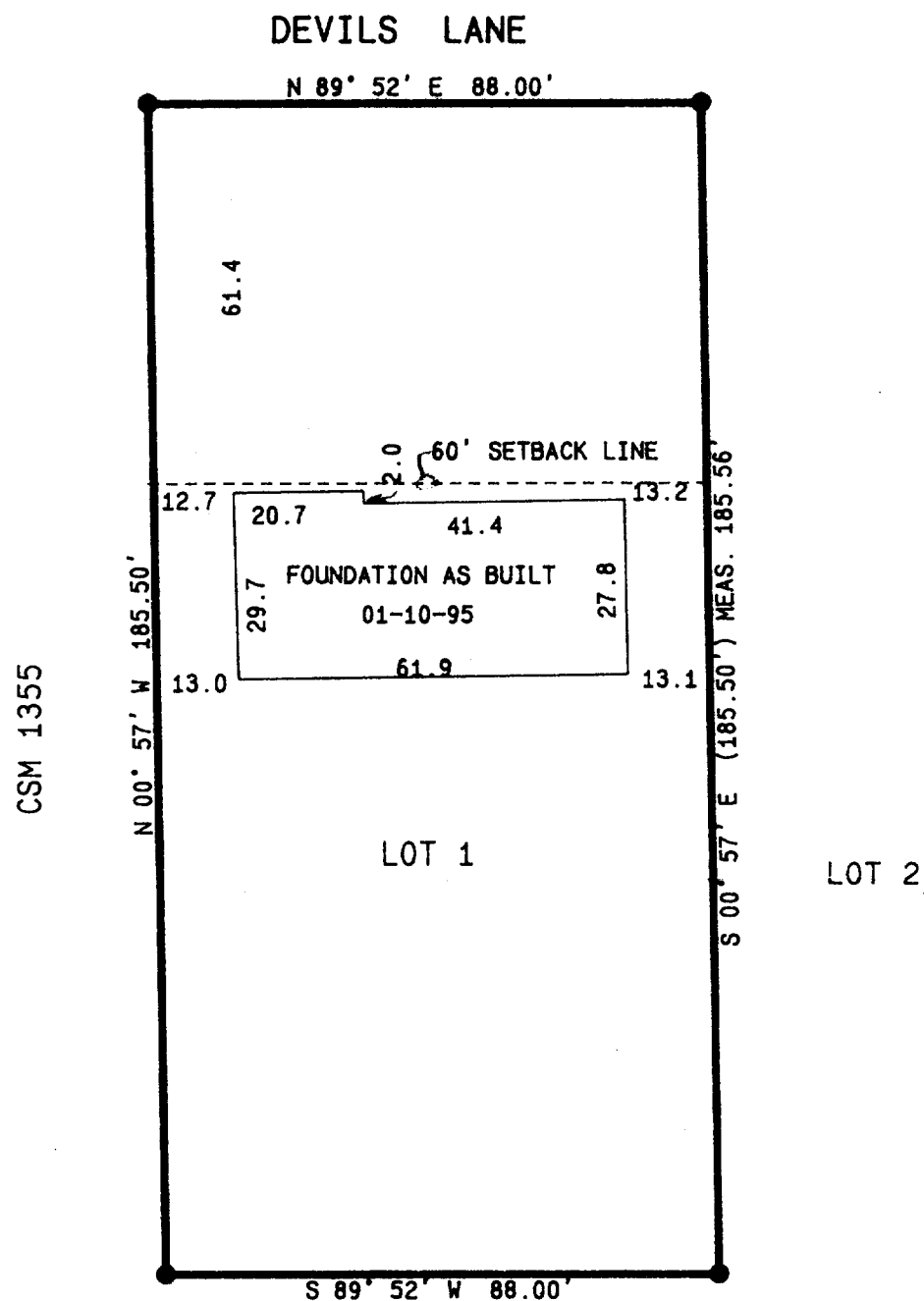
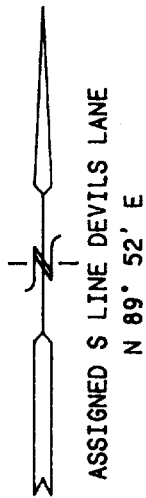

MAP SCALE IN FEET ORIGINAL 1" = 30'

WORK ORDERED BY: KEVIN FERGUSON
WELNITZ BUILDERS
JANESVILLE, WI. 53546
FOR: JOHN & JANET LUECK

LEGEND
● = FOUND IRON PIPE STAKE
(x) = RECORDED AS

NOTE: COPIES OF THIS MAP TO WHICH THE FOLLOWING CERTIFICATE WILL APPLY ARE BLUE LINE PRINTS SHOWING SURVEYOR'S ORIGINAL SEAL AND SIGNATURE IN BLACK INK. COPIES BY ANY OTHER MEANS MAY HAVE ALTERATIONS WHICH DO NOT REPRESENT THE SURVEYOR'S WORK PRODUCT.

I HEREBY CERTIFY THAT THE ABOVE DESCRIBED PROPERTY HAS BEEN SURVEYED UNDER MY DIRECTION AND THAT THE ABOVE MAP IS A TRUE REPRESENTATION THEREOF AND SHOWS THE SIZE AND LOCATION OF THE PROPERTY AND ITS EXTERIOR BOUNDARIES. THIS SURVEY IS MADE FOR THE USE OF THE PRESENT OWNERS OF THE PROPERTY, AND ALSO THOSE WHO PURCHASE, MORTGAGE, OR GUARANTEE THE TITLE THERETO WITHIN ONE YEAR FROM THE DATE HEREOF.

DATED: 1-17-95

PETER S. GORDON R.L.S. 2101

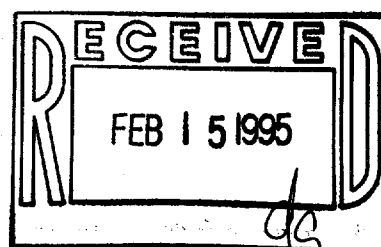
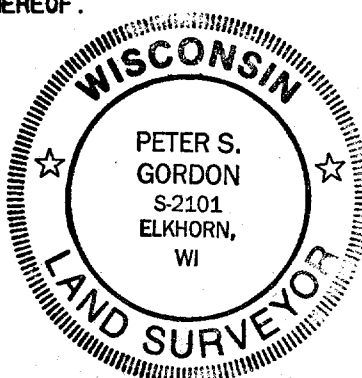

PROJ 4238

NA-1832-1

009-506