

WALWORTH COUNTY SURVEYING & MAPPING

727 HENRY STREET
LAKE GENEVA, WISCONSIN
414-248-0505

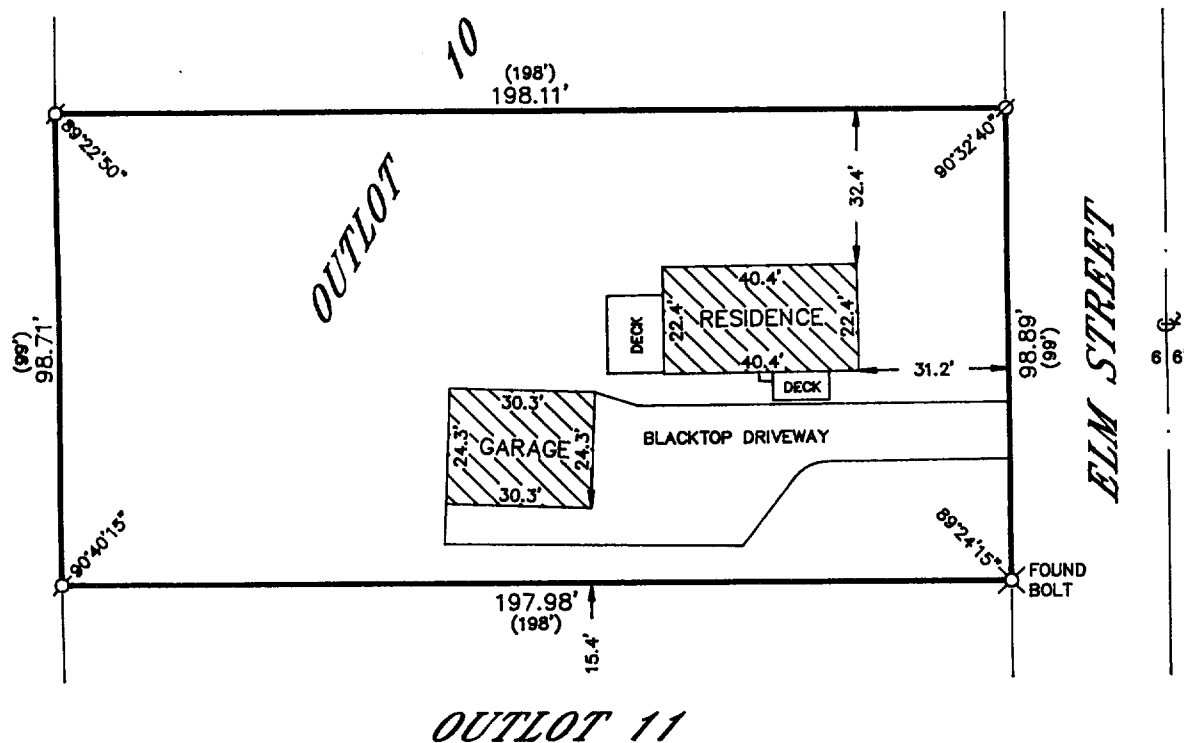

PLAT OF SURVEY OF

A PARCEL OF LAND LYING AND BEING IN THE NORTHEAST QUARTER OF SECTION 21, TOWNSHIP 1 NORTH, RANGE 16 EAST, VILLAGE OF WALWORTH, WALWORTH COUNTY, WISCONSIN, DESCRIBED AS FOLLOWS: BEGINNING AT AN IRON STAKE ON THE WEST LINE OF ELM STREET THAT IS 227.8 FEET SOUTH OF AN IRON STAKE AT THE INTERSECTION OF THE WEST LINE OF SAID ELM STREET WITH THE SOUTHWESTERLY LINE OF MADISON STREET IN THE SAID VILLAGE OF WALWORTH; THENCE WEST 198 FEET TO AN IRON STAKE; THENCE SOUTH 165 FEET TO AN IRON STAKE; THENCE EAST 198 FEET TO AN IRON STAKE ON THE WEST LINE OF SAID ELM STREET; THENCE NORTH ALONG THE WEST LINE OF SAID ELM STREET 165 FEET TO THE PLACE OF BEGINNING, ALSO KNOWN AS OUTLOT 10 OF THE ASSESSORS PLAT; VILLAGE OF WALWORTH; EXCEPTING THE NORTH 66 FEET THEREFROM.

ORDERED BY: RASMUSSEN LAW OFFICES
113 KENOSHA STREET
WALWORTH, WISCONSIN 53184

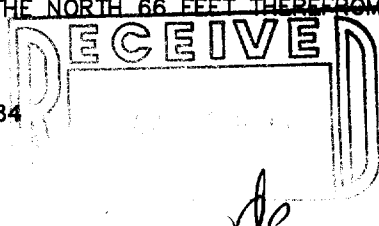

I HEREBY CERTIFY THAT I HAVE SURVEYED THE ABOVE DESCRIBED PROPERTY AND THAT THE ABOVE MAP IS A TRUE REPRESENTATION THEREOF AND SHOWS THE SIZE AND LOCATION OF THE PROPERTY, ITS EXTERIOR BOUNDARIES, THE LOCATION OF ALL VISIBLE STRUCTURES AND DIMENSIONS OF ALL PRINCIPAL BUILDINGS THEREON, BOUNDARY FENCES, APPARENT EASEMENTS, ROADWAYS AND VISIBLE ENCROACHMENTS, IF ANY, TO THE BEST OF MY KNOWLEDGE AND BELIEF.

THIS SURVEY IS MADE FOR THE USE OF THE PRESENT OWNERS OF THE PROPERTY AND ALSO THOSE WHO PURCHASE, MORTGAGE OR GUARANTEE THE TITLE THERETO WITHIN ONE (1) YEAR FROM DATE HEREOF.

Robert M. Baerenwald
ROBERT M. BAERENWALD
WISCONSIN REGISTERED LAND SURVEYOR, S-1508

DATE 13.1994
JOB NO. 4438

NOTE: THIS IS NOT A CERTIFIED COPY UNLESS SEALED.

