

**ABELL  
SURVEYING & MAPPING  
DELAVAN, WISCONSIN 53115  
414-728-6737**

EAST 1/4 CORNER SEC. 21-1-16

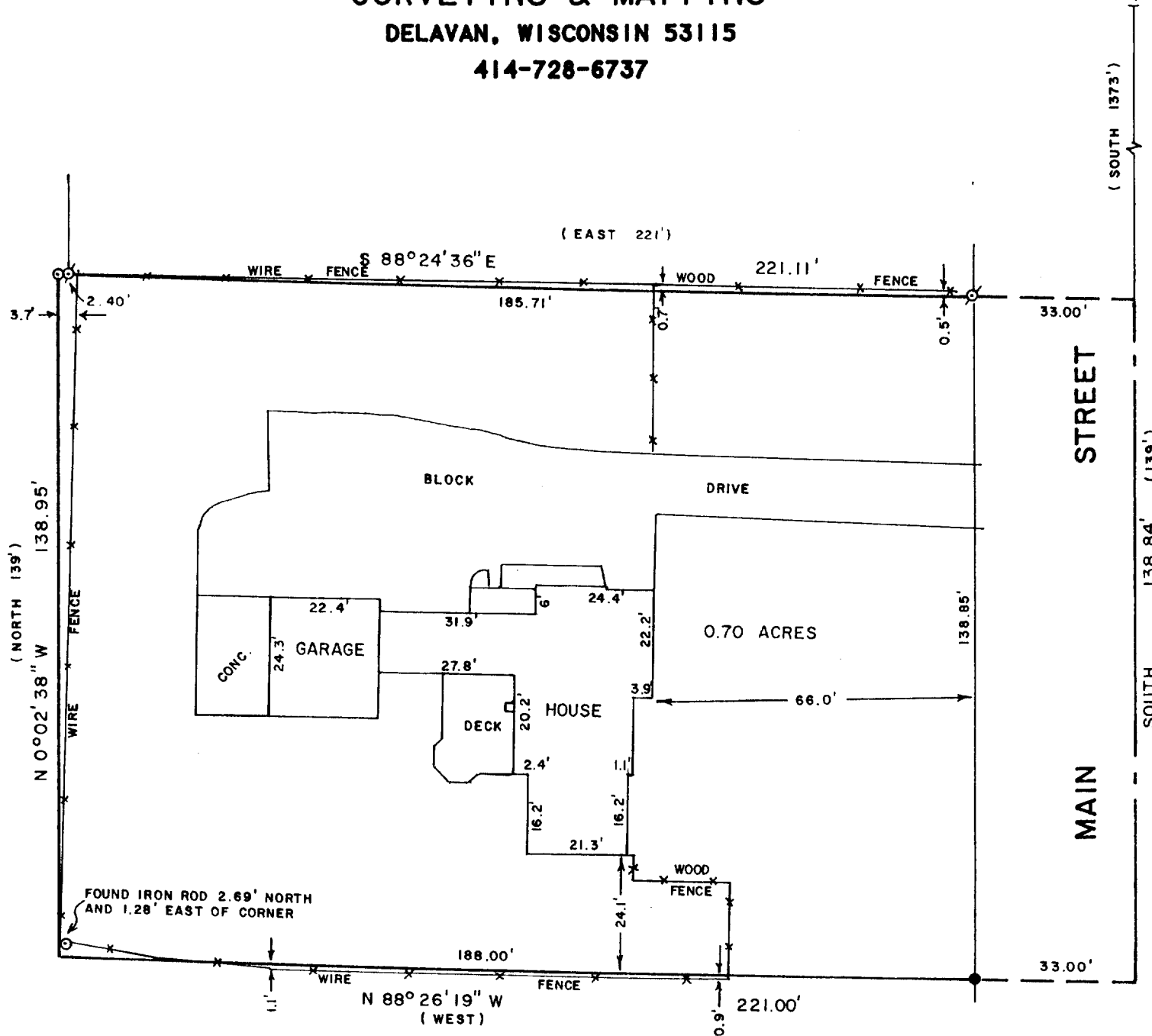

PLAT OF SURVEY OF

Part of the southeast quarter of section No. 21, Township No. 1 North, Range No. 16 East, in the Town of Walworth, Walworth County, Wisconsin, described as follows: Commencing at the east quarter section corner of said Section No. 21, thence south along the east line of said section 1373 feet to the place of beginning, thence continuing south along said section 139 feet; thence west 33 feet to a concrete monument; thence continuing west 188 feet, thence north 139 feet, thence east 188 feet, thence continuing east 33 feet to the place of beginning.

Tax Parcel No. VWE.00067

NOTE: BEARINGS ARE REFERENCED TO EXISTING DEEDS.

ORDERED BY: RE/MAX - LAKES AREA REALTORS  
1815 NORTH SHORE DRIVE  
DELAVAN, WI 53115

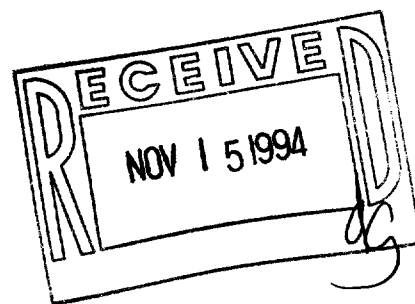

SCALE - 1"=30'

- LEGEND**
- o - IRON PIPE FOUND
  - o - IRON ROD FOUND
  - - CONCRETE MONUMENT FOUND
  - ( ) - RECORDED AS

I HEREBY CERTIFY THAT I HAVE SURVEYED THE ABOVE DESCRIBED PROPERTY AND THAT THE ABOVE MAP IS A TRUE REPRESENTATION THEREOF AND SHOWS THE SIZE AND LOCATION OF THE PROPERTY, ITS EXTERIOR BOUNDARIES, THE LOCATION OF ALL VISIBLE STRUCTURES AND DIMENSIONS OF ALL PRINCIPAL BUILDINGS THEREON, BOUNDARY FENCES, APPARENT EASEMENTS, ROADWAYS AND VISIBLE ENCROACHMENTS, IF ANY, TO THE BEST OF MY KNOWLEDGE AND BELIEF.

THIS SURVEY IS MADE FOR THE USE OF THE PRESENT OWNERS OF THE PROPERTY, AND ALSO THOSE WHO PURCHASE, MORTGAGE, OR GUARANTEE THE TITLE THERETO WITHIN ONE (1) YEAR FROM DATE HEREON.

*David F. Abell*

DAVID F. ABELL  
WISCONSIN REGISTERED LAND SURVEYOR, S-1596

*September 13, 1994*

DATE: September 13, 1994 JOB NUMBER - 94158  
NOTE: THIS IS NOT A CERTIFIED COPY UNLESS SEALED.

VWP-67

009-499