

# Plat of Survey

of

The East Line of Tax Parcel VWUP-14I, located in the Southeast 1/4 of Section 16, Town 1 North, Range 16 East, Village of Walworth, Walworth County, Wisconsin.

Surveyed for: MSI General Corporation  
P.O. Box 7  
Oconomowoc, Wisconsin. 53066

Bearings referenced to  
previous surveys.

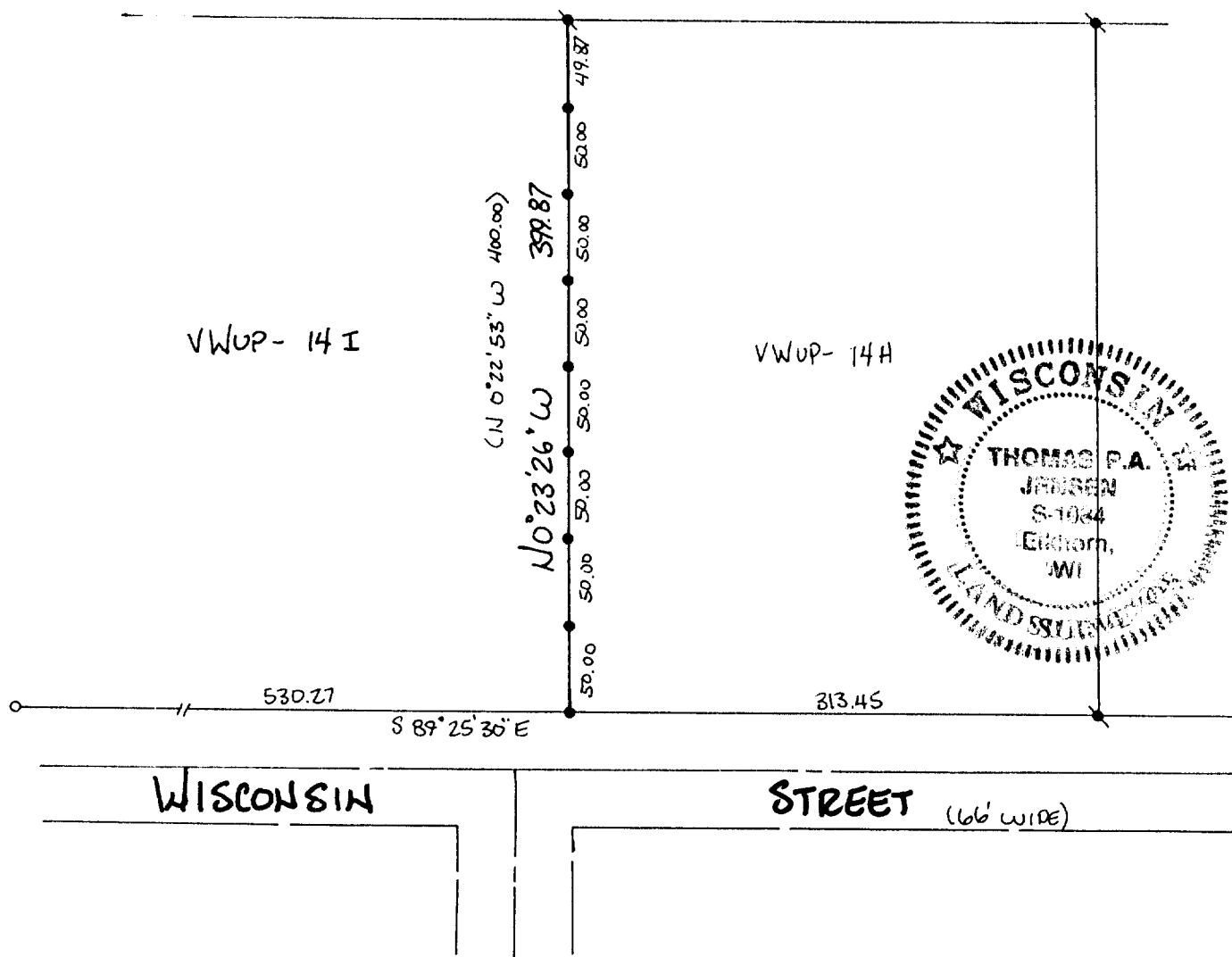
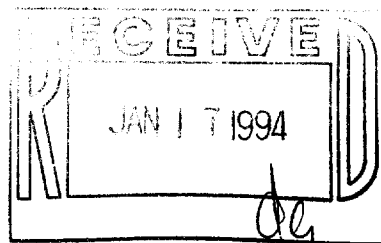

Copyright © 1993 by Jensen Surveying & Mapping S.C.

All rights reserved. No part of this survey plat may be reproduced or transmitted in any form by any means - graphic, electronic, or mechanical, including photocopying, tracing, or information storage and retrieval systems - without permission in writing from Thomas P.A. Jensen.

I, Thomas P.A. Jensen, Wisconsin Registered Land Surveyor, do hereby certify that this survey was performed by me, or under my direction, in full compliance with the owner's/agent's instructions and Chapter A-E 7 of the Wisconsin Administrative Code 'Minimum Standards For Property Surveys', and that this map is an accurate representation thereof to the best of my knowledge and belief.

Note: This survey plat is not  
certified unless signed  
and sealed in red ink.

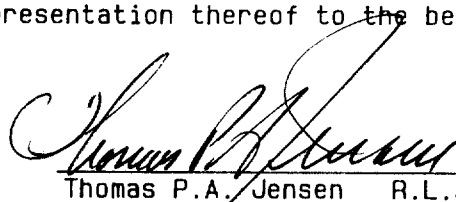
  
Thomas P.A. Jensen R.L.S. 1084

## Legend

- Found iron pipe
- ✕ Found iron rod
- Set iron rod 3/4 dia.
- ( ) Recorded as dimension

## Jensen Surveying & Mapping S.C.

45 South Wisconsin Street P.O. Box 322  
Elkhorn, Wisconsin. 53121.  
(414) 723-3434

Mapping date: December 14, 1993.

Revisions: \_\_\_\_\_

Sheet 1 of 1 Sheets

Job reference number:

1993.150 9-483

Scale: 1" = 100'



VWUP-14I  
VWUP-14H