

**WALWORTH COUNTY
SURVEYING & MAPPING**

727 HENRY STREET
LAKE GENEVA, WISCONSIN
414-248-0505

KENOSHA STREET

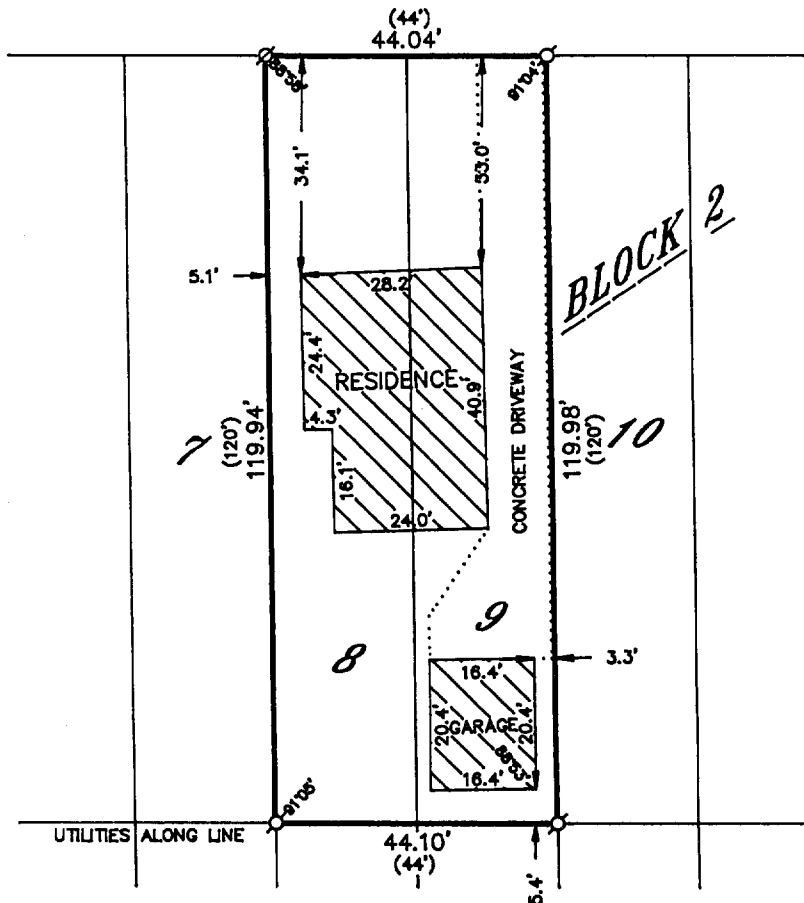

PLAT OF SURVEY OF

LOTS 8 AND 9, BLOCK 2 OF EAST SIDE
ADDITION, LOCATED IN THE VILLAGE OF
WALWORTH, WALWORTH COUNTY, WISCONSIN.

ORDERED BY: RASMUSSEN LAW OFFICES
113 KENOSHA STREET
WALWORTH, WISCONSIN
53184

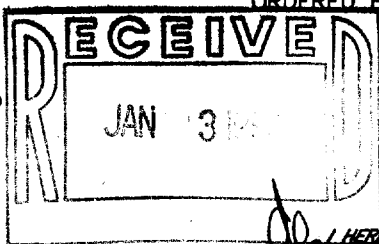

I HEREBY CERTIFY THAT I HAVE SURVEYED THE ABOVE DESCRIBED
PROPERTY AND THAT THE ABOVE MAP IS A TRUE REPRESENTATION
THEREOF AND SHOWS THE SIZE AND LOCATION OF THE PROPERTY,
ITS EXTERIOR BOUNDARIES, THE LOCATION OF ALL VISIBLE STRUCTURES
AND DIMENSIONS OF ALL PRINCIPAL BUILDINGS THEREON, BOUNDARY
FENCES, APPARENT EASEMENTS, ROADWAYS AND VISIBLE ENCROACH-
MENTS, IF ANY, TO THE BEST OF MY KNOWLEDGE AND BELIEF.

THIS SURVEY IS MADE FOR THE USE OF THE PRESENT OWNERS OF
THE PROPERTY AND ALSO THOSE WHO PURCHASE, MORTGAGE OR
GUARANTEE THE TITLE THERETO WITHIN ONE (1) YEAR FROM DATE
HEREOF.

Robert M. Baerenwald
ROBERT M. BAERENWALD
WISCONSIN REGISTERED LAND SURVEYOR, S-1508

Dec. 31, 1993
DATE JOB NO. 4105

NOTE: THIS IS NOT A CERTIFIED COPY UNLESS SEALED.

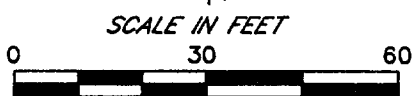

LEGEND
○-IRON PIPE FOUND
⊗-IRON ROD FOUND
■-CONCRETE MONUMENT FOUND
○-IRON PIPE PLACED
○-RECORDED AS