

GEORGE T. DUNHAM  
SURVEYING & SUBDIVIDING  
DELAVER, WISCONSIN

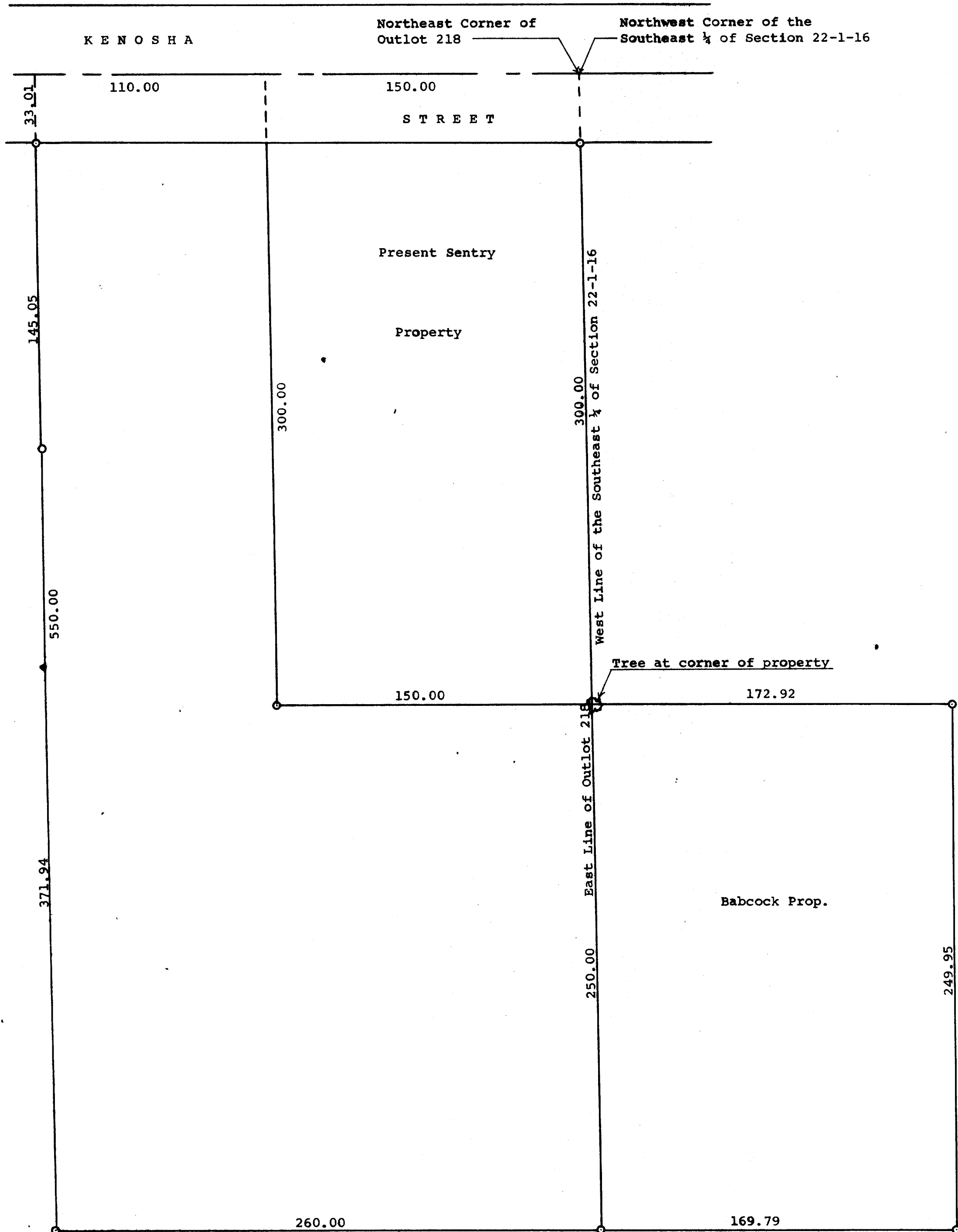

Scale - 1" = 40'  
O = Iron Pipe

Plat of survey of land located in Outlot 218 of the Assessors  
Plat of the Village of Walworth and in the Southeast 1/4 of Section  
22, T 1 N R 16 E of Walworth County, Wisconsin.  
October 28, 1963

*George T. Dunham*  
George T. Dunham, Surveyor