

**ABELL
SURVEYING & MAPPING
DELAVER, WISCONSIN 53115
414-728-6737**

HOWARD

STREET

AVENUE

FIFTH

ADDITIONAL IRON PIPE FOUND 0.02'
NORTH AND 0.50' EAST OF THE
NORTHWEST CORNER OF LOT 4

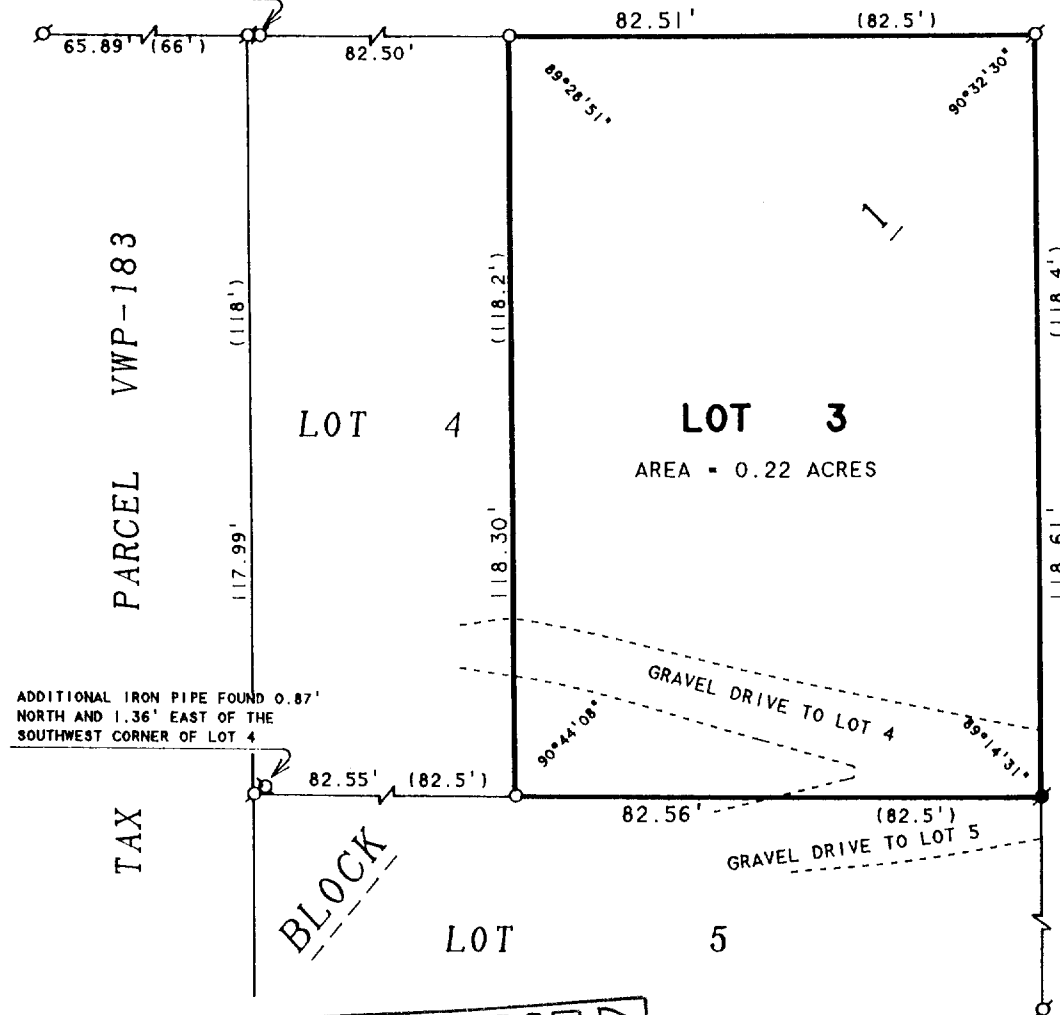

ADDITIONAL IRON PIPE FOUND 0.87'
NORTH AND 1.36' EAST OF THE
SOUTHWEST CORNER OF LOT 4

ORDERED BY: IONA COLE
P.O. BOX 360
WALWORTH, WI 53184

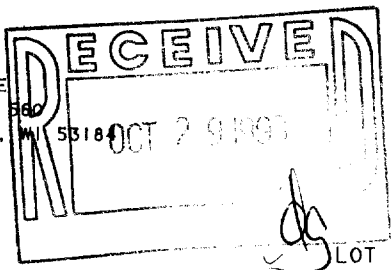

PLAT OF SURVEY OF

LOT 3, BLOCK 1, E.W. CRUMBS ADDITION TO
THE VILLAGE OF WALWORTH, WALWORTH COUNTY,
WISCONSIN.

N



SCALE 1"=30'

LEGEND

- ⊙ - IRON PIPE FOUND
- - IRON ROD FOUND
- - IRON ROD SET
- () - RECORDED AS

I HEREBY CERTIFY THAT I HAVE SURVEYED THE ABOVE DESCRIBED PROPERTY AND THAT THE ABOVE MAP IS A TRUE REPRESENTATION THEREOF AND SHOWS THE SIZE AND LOCATION OF THE PROPERTY, ITS EXTERIOR BOUNDARIES, THE LOCATION OF ALL VISIBLE STRUCTURES AND DIMENSIONS OF ALL PRINCIPAL BUILDINGS THEREON, BOUNDARY FENCES, APPARENT EASEMENTS, ROADWAYS AND VISIBLE ENCROACHMENTS, IF ANY, TO THE BEST OF MY KNOWLEDGE AND BELIEF.

THIS SURVEY IS MADE FOR THE USE OF THE PRESENT OWNERS OF THE PROPERTY, AND ALSO THOSE WHO PURCHASE, MORTGAGE, OR GUARANTEE THE TITLE THERETO WITHIN ONE (1) YEAR FROM DATE HEREON.

David F. Abell

DAVID F. ABELL
WISCONSIN REGISTERED LAND SURVEYOR, S-1596

September 2, 1993

DATE: _____ JOB NUMBER: 93199
NOTE: THIS IS NOT A CERTIFIED COPY UNLESS SEALED.