

DUNHAM SURVEYING, S.C.
 SURVEYING & ENGINEERING
 DELAYAN, WISCONSIN 53115

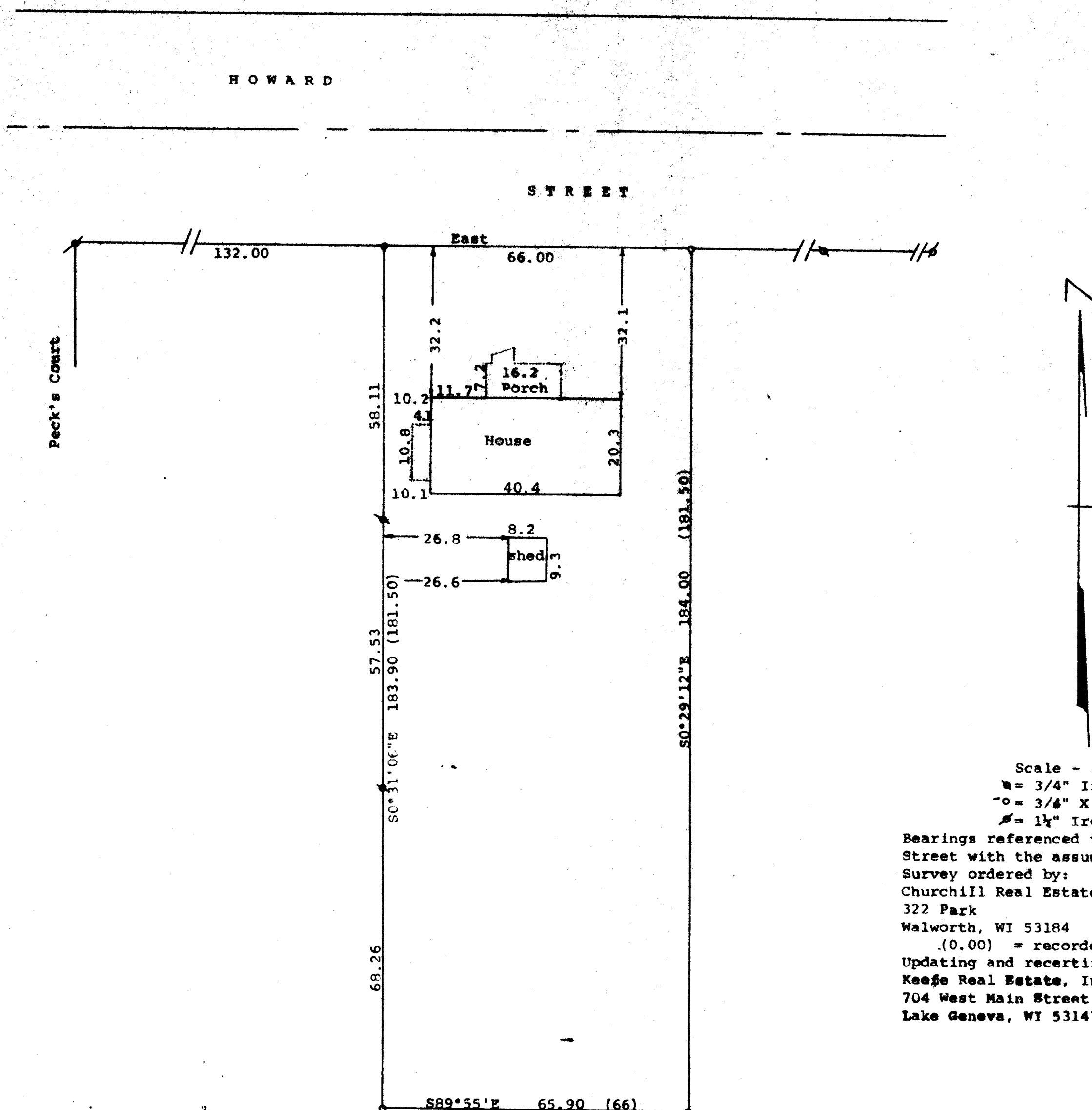

Scale - 1" = 20'
 = 3/4" Iron Pipe Found
 = 3/4" X 24" Iron Pipe Set
 = 1 1/4" Iron Pipe Found
 Bearings referenced to the south line of Howard Street with the assumed bearing of East
 Survey ordered by:
 Churchill Real Estate
 322 Park
 Walworth, WI 53184
 (0.00) = recorded distance
 Updating and recertification ordered by:
 Keesse Real Estate, Inc.
 704 West Main Street
 Lake Geneva, WI 53147

STATE OF WISCONSIN)
 COUNTY OF WALWORTH)

I, George T. Dunham, Surveyor, certify that I have surveyed the property described as follows:

The West 66 feet of the East 132 feet of Outlot 156 of the Assessor's Plat in the Village of Walworth, Walworth County, Wisconsin,

and that the plat shown hereon is a correct representation thereof and shows the size and location of the property, its exterior boundaries, the location of all visible structures and dimensions of all principal buildings thereon, boundary fences, apparent easements, roadways and visible encroachments, if any, and that I have surveyed the property hereon described, according to the official records, to the best of my knowledge and belief.

August 22, 1990

Updated and recertified to this 26th day of May, 1993

George T. Dunham, Surveyor

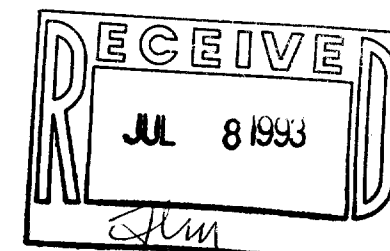
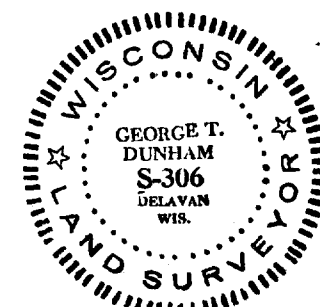

VWP-182

009-474