

DUNHAM SURVEYING, S.C.
SURVEYING & SUBDIVIDING
DELAVAN, WISCONSIN 53115

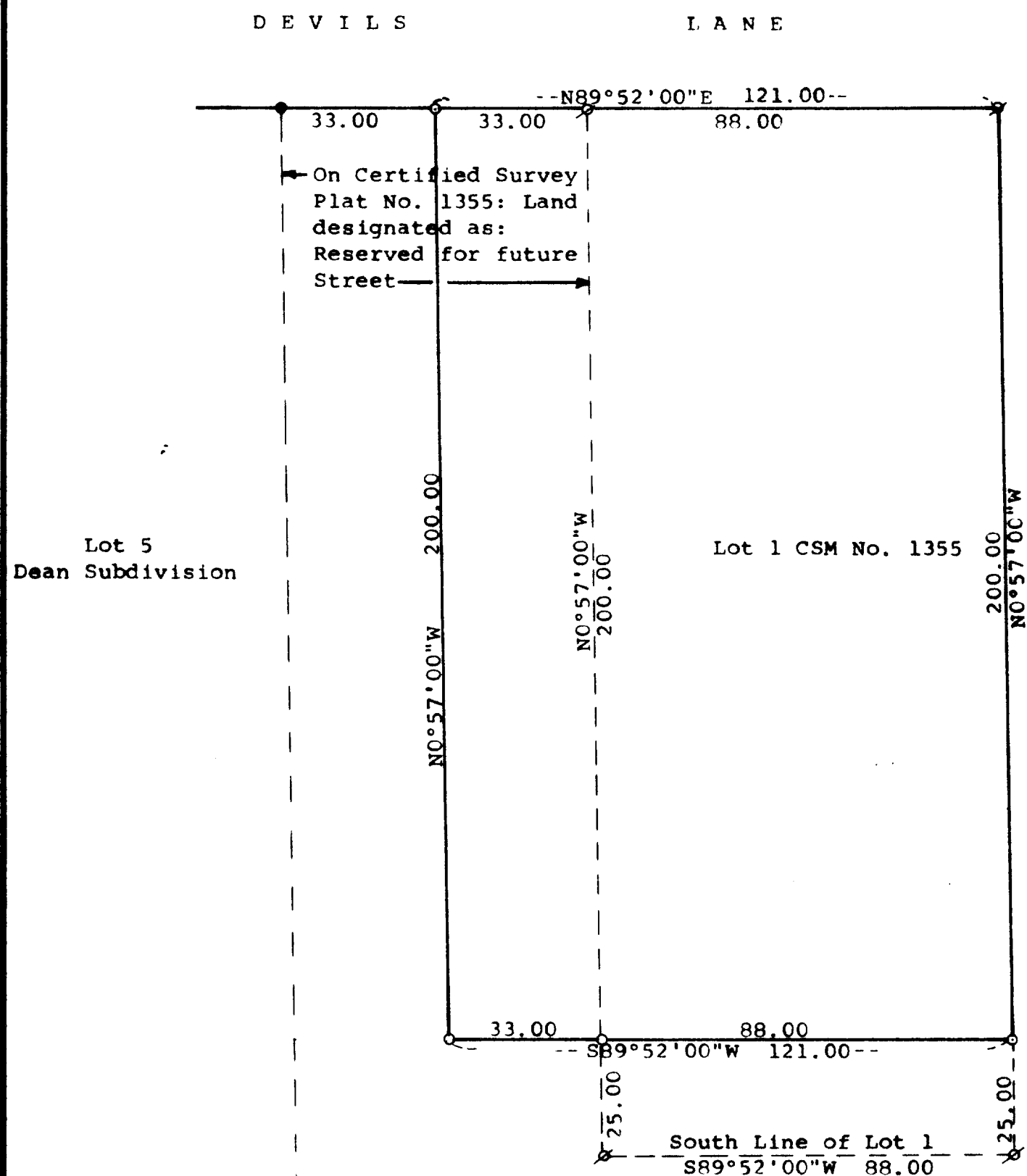

Scale - 1" = 30'

● = 2" Iron Pipe Found

○ = 1" Iron Pipe Found

○ = 1" X 24" Iron Pipe Set

Bearings are those on the recorded plat of
Certified Survey No. 1355

Survey ordered by: Gary Dean

Highway No. 50

Delavan, WI 53115

STATE OF WISCONSIN) SS
COUNTY OF WALWORTH)

I, George T. Dunham, Surveyor, certify that I have surveyed the
property described as follows:

The North 200.00 feet of Lot 1 of Certified Survey No. 1355 recorded
in Volume 6 of Certified Surveys, Page 192, Document No. 102850, Office
of the Register of Deeds, in Elkhorn, Wisconsin, being a parcel of land
located in the Southwest 1/4 of the Southeast 1/4 of Section 22, T 1 N, R 16 E,
Village of Walworth, Walworth County, Wisconsin, together with a parcel
of land described as follows: Beginning at the northwest corner of said
Lot 1; thence S0°57'00"E along the west line of said Lot 1, 200.00 feet;
thence S89°52'00"W 33.00 feet; thence N0°57'00"W 200.00 feet to the south
line of Devils Lane; thence N89°52'00"E 33.00 feet to the place of beginning,

and that the plat shown hereon is a correct representation thereof and shows
the size and location of the property, its exterior boundaries, the location
of all visible structures and dimensions of all principal buildings thereon,
boundary fences, apparent easements, roadways and visible encroachments, if
any, and that I have surveyed the property hereon described, according to the
official records, to the best of my knowledge and belief.

January 21, 1992

George T. Dunham
George T. Dunham, Surveyor

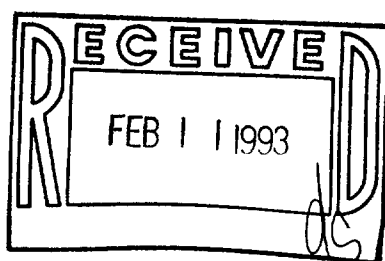
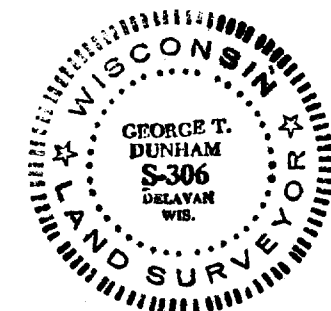

VA-1355-1

9-470