

GEORGE T. DUNHAM
SURVEYING & SUBDIVIDING
DELAVER, WISCONSIN

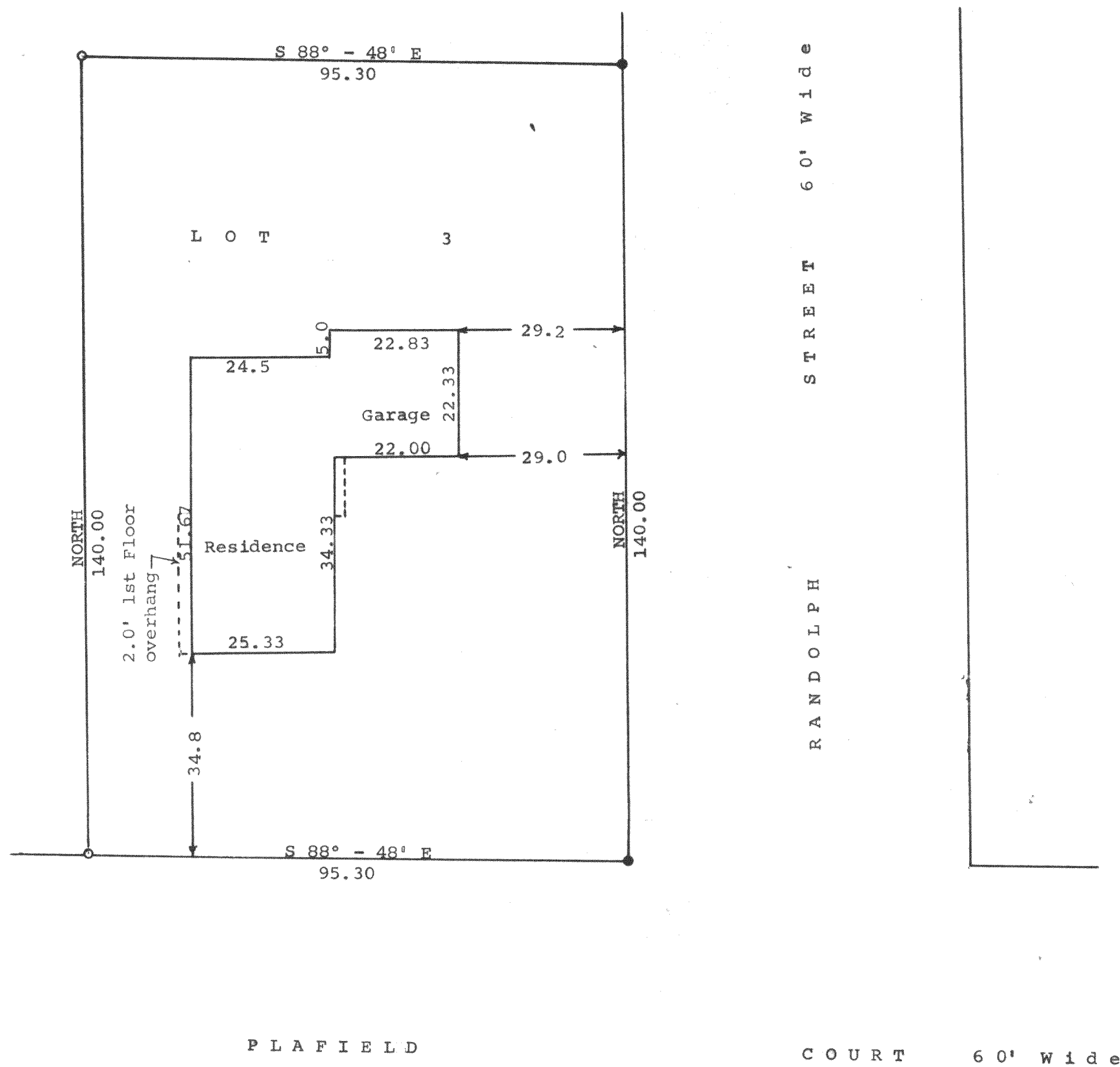

Scale 1" = 20'
○ = Iron Pipe
● = Concrete Monument

STATE OF WISCONSIN)
WALWORTH COUNTY)SS

I, George T. Dunham, do hereby certify that I have surveyed the property described as follows,

Lot 3 of Suhr's Subdivision located in the Village of Walworth, Walworth County, Wisconsin.

and that the plat shown above is a correct representation of the property lines and of the improvements located thereon.

May 10, 1963

Revised May 24, 1963

Revised June 24, 1963 George T. Dunham, Wis. Land Surveyor
for house location. 1250