

DUNHAM SURVEYING, S.C.
SURVEYING & SUBDIVIDING
DELAVER, WISCONSIN 53115

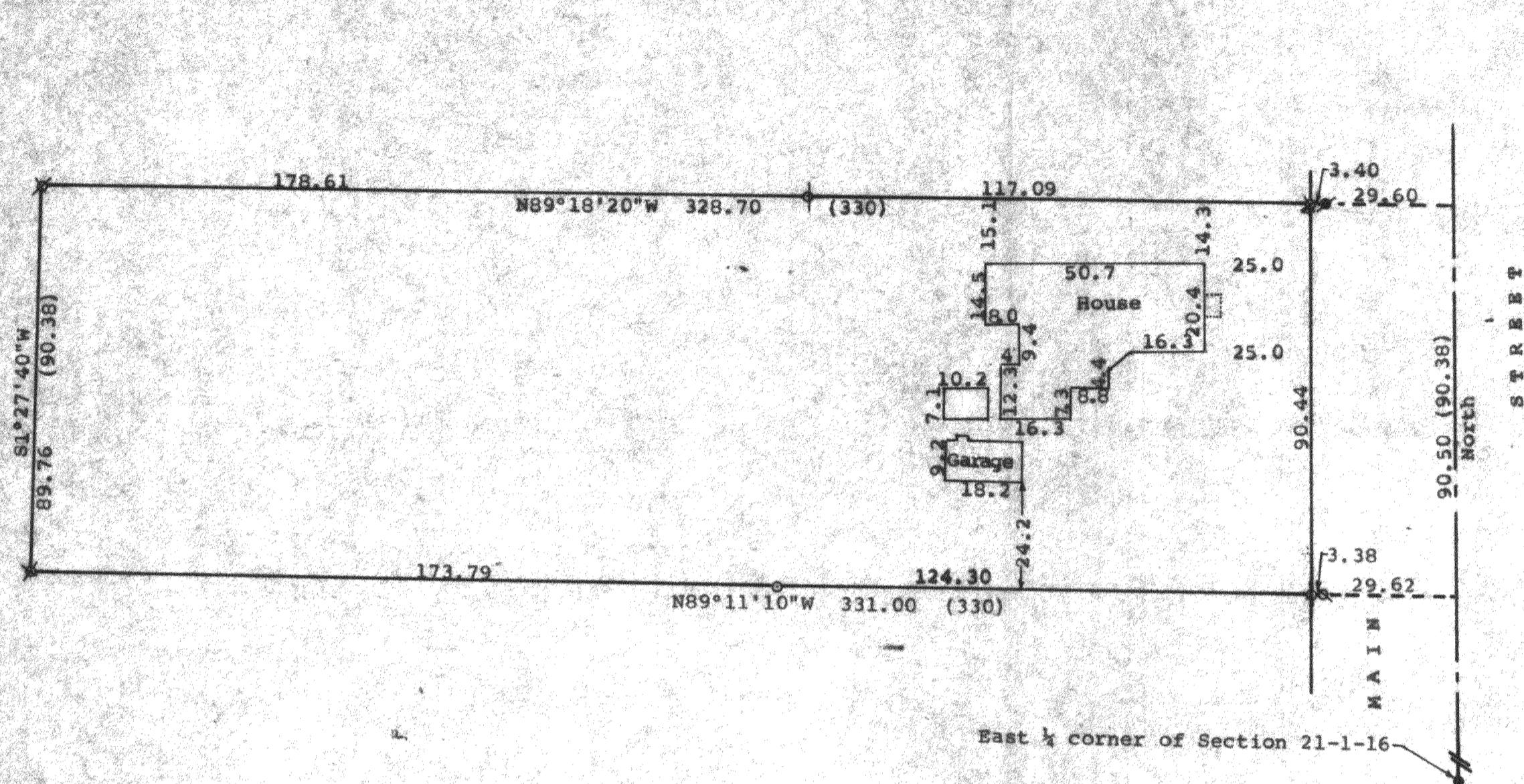

Scale - 1" = 30'

X = 1 1/4" Iron Pipe Found
 φ = 1" Iron Pipe Set
 O = 3/4" X 24" Iron Pipe Set
 ● = Concrete Monument Found
 Δ = 1/2" Iron Pipe Found

Bearings referenced to the assumed bearing of North along the centerline of Main Street

Survey ordered by:
Churchill Real Estate
322 Park Street,
Walworth, WI 53184

(0.00) = recorded distance
= 1/2" iron Rod found

STATE OF WISCONSIN)
COUNTY OF WALWORTH) SS

I, George T. Dunham, Surveyor, certify that I have surveyed the property described as follows:

A part of Outlot 48 of the Assessor's Plat of the Village of Walworth, Walworth County, Wisconsin, described as follows:

The South 90.38 feet of Outlot 48 of the Assessor's Plat of the Village of Walworth, Walworth County, Wisconsin

and that the plat shown hereon is a correct representation thereof and shows the size and location of the property, its exterior boundaries, the location of all visible structures and dimensions of all principal buildings thereon, boundary fences, apparent easements, roadways and visible encroachments, if any, and that I have surveyed the property hereon described, according to the official records, to the best of my knowledge and belief.

June 3, 1992

George T. Dunham
George T. Dunham, Surveyor

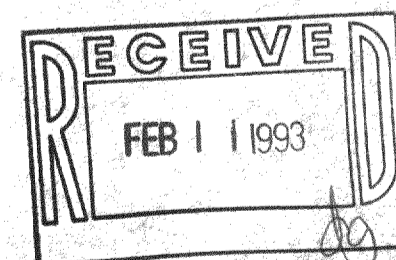
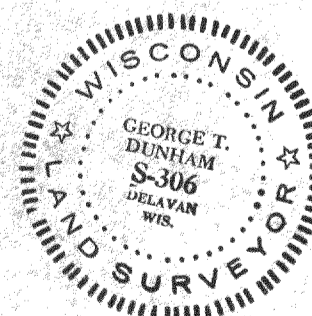

VWP-50

9-465