

PLAT OF SURVEY

LEGAL DESCRIPTION
LOT 11 OF OAK KNOLLS OF WALWORTH,
VILLAGE OF WALWORTH, WALWORTH COUNTY,
WISCONSIN

ORDERED BY: MAUNATOSA REALTY & CONSTRUCTION
P.O. BOX 215
FONTANA, WISC. 53105

GREGORY COURT
66' RADIUS

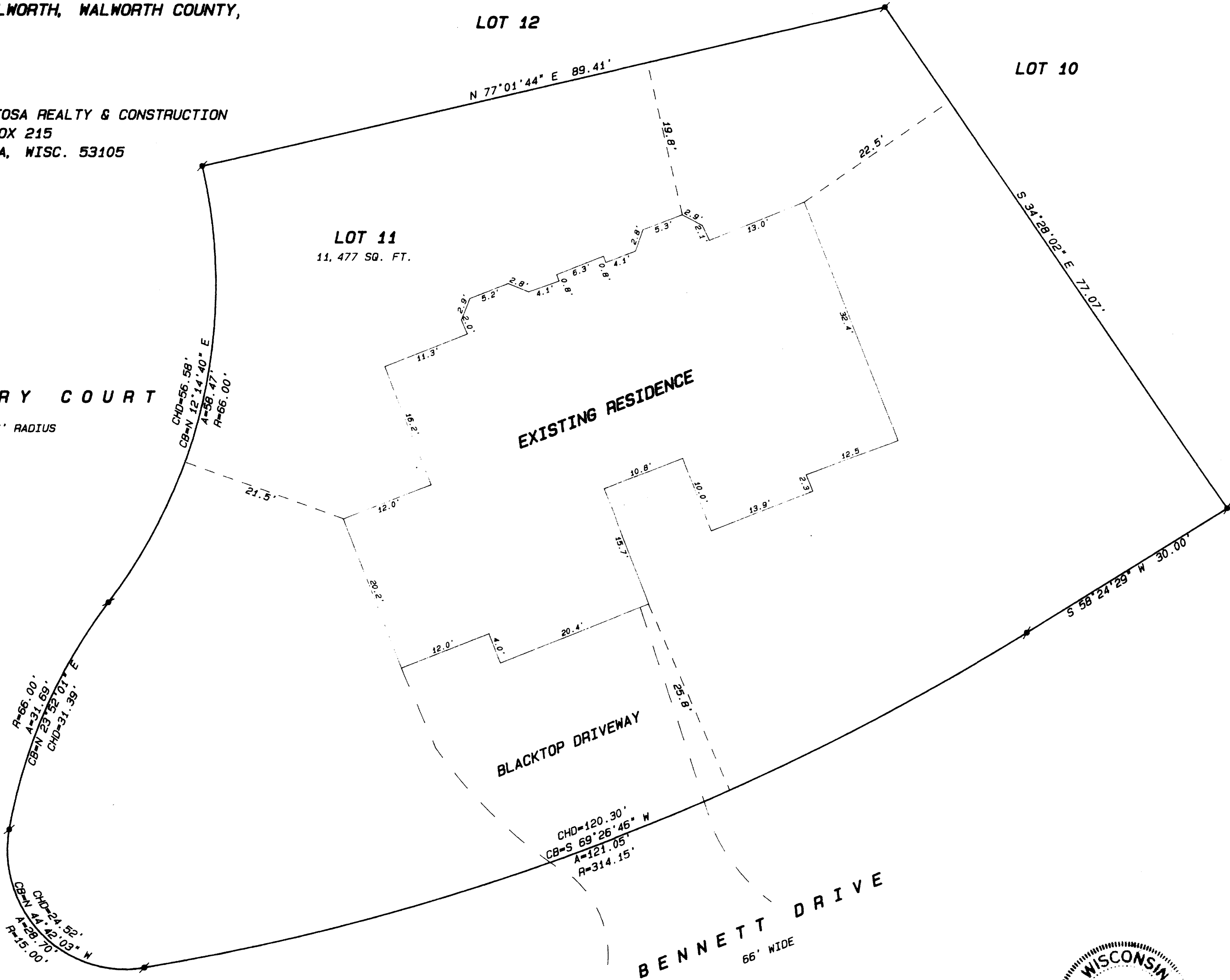

- Legend
- FOUND IRON PIPE
 - FOUND IRON ROD
 - FOUND BRASS CAPPED MONUMENT
 - FOUND CONCRETE MONUMENT
 - CHISEL CUT IN CONCRETE
 - SET IRON ROD, 24" LONG, WEIGHING 1.5 LBS./LINEAL FT., 3/8" DIA.
 - SET IRON ROD, 30" LONG, WEIGHING 4.5 LBS./LINEAL FT., 1-11/16" DIA.
 - (XX) RECORDED AS DIMENSION
 - EXISTING FENCE

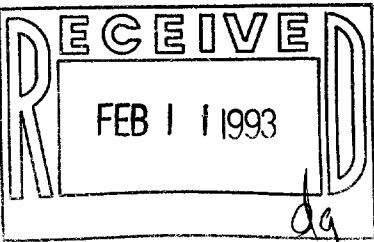

SCALE: 1"=10 FEET

"I hereby certify that I have surveyed the above described property and that the above map is a true representation thereof and shows the size and location of the property, its exterior boundaries, the location of all visible structures and dimensions of all principal buildings thereon, boundary fences, apparent easements, roadways and visible encroachments, if any."

"This survey is made for the use of the present owners of the property, and also those who purchase, mortgage, or guarantee the title thereto within one year from date hereof."

Kenneth B. Abernathy Jr.

KENNETH B. ABERNATHY, JR.
WISCONSIN REGISTERED LAND SURVEYOR,
S-1594

Date: 12/17/92 Job No. 92.1206

