

DUNHAM SURVEYING, S.C.
SURVEYING & SUBDIVISION
DELAWARE, WISCONSIN 53115

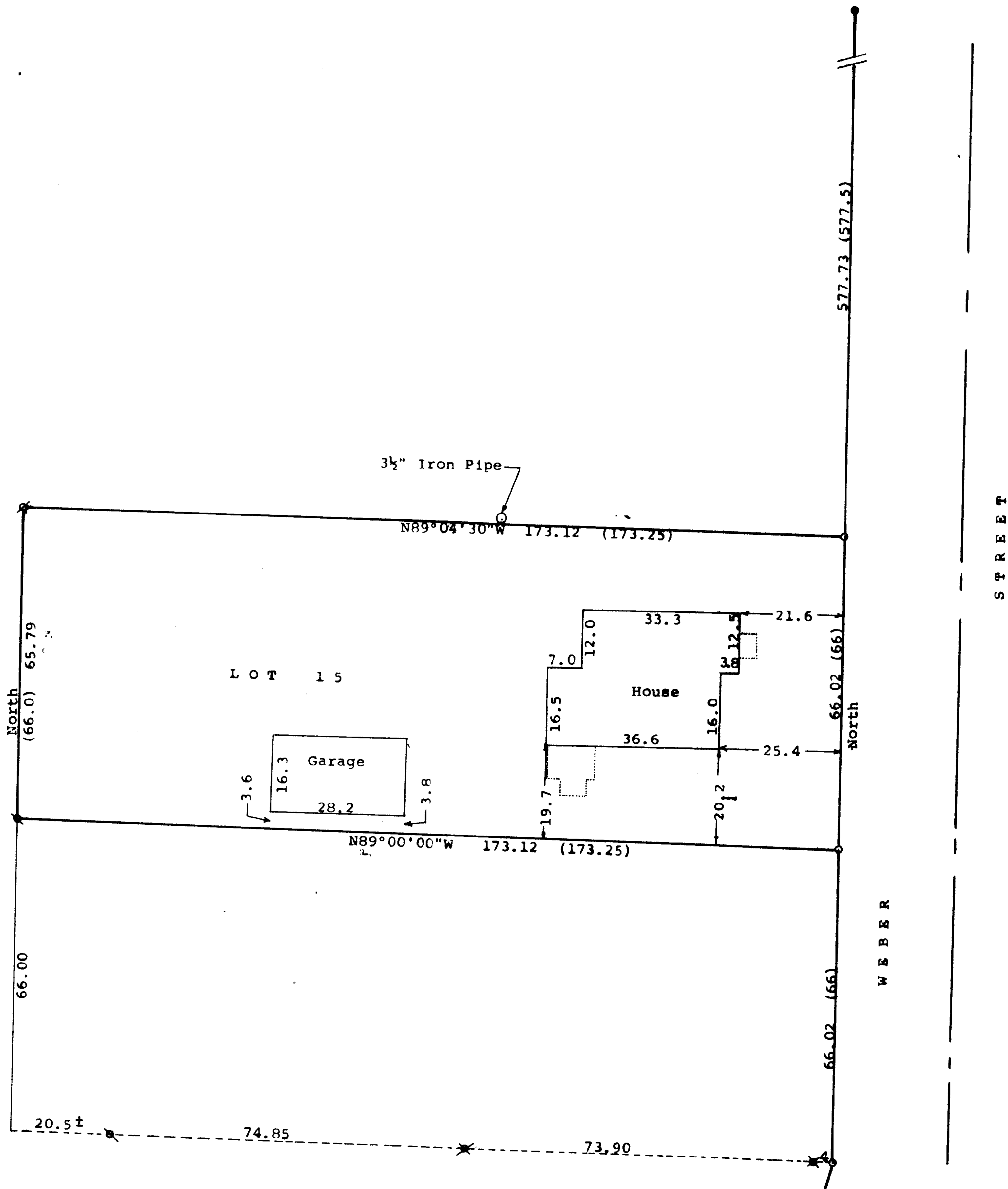

Scale - 1" = 20'

● = 1/2" Iron Rod Found

⊗ = 1/2" Iron Pipe Found

⊗ = 1" Iron Pipe Found

○ = 1 1/4" X 24" Iron Pipe Set

⊗ = 3/4" Iron Pipe Found

Bearings referenced to the west line of Weber Street with the assumed bearing of North

Survey ordered by:

Churchill Real Estate

322 Park

Walworth, WI 53184

(C.00) = recorded distance

STATE OF WISCONSIN) SS
COUNTY OF WALWORTH)

I, George T. Dunham, Surveyor, certify that I have surveyed the property described as follows:

Lot 15 in Block 1 of Crandall and Swinney's Subdivision, located in the Village of Walworth, Walworth County, Wisconsin and that the plat shown hereon is a correct representation thereof and shows the size and location of the property, its exterior boundaries, the location of all visible structures and dimensions of all principal buildings thereon, boundary fences, apparent easements, roadways and visible encroachments, if any, and that I have surveyed the property hereon described, according to the official records, to the best of my knowledge and belief.

April 14, 1992

George T. Dunham
George T. Dunham, Surveyor

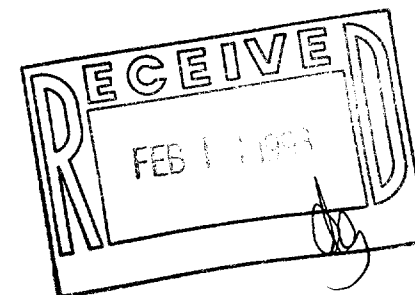
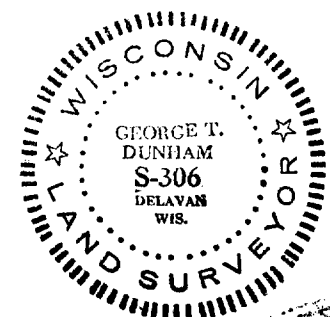

VCS-15

9-460