

GEORGE T. DUNHAM  
SURVEYING & SUBDIVIDING  
DELAVER, WISCONSIN

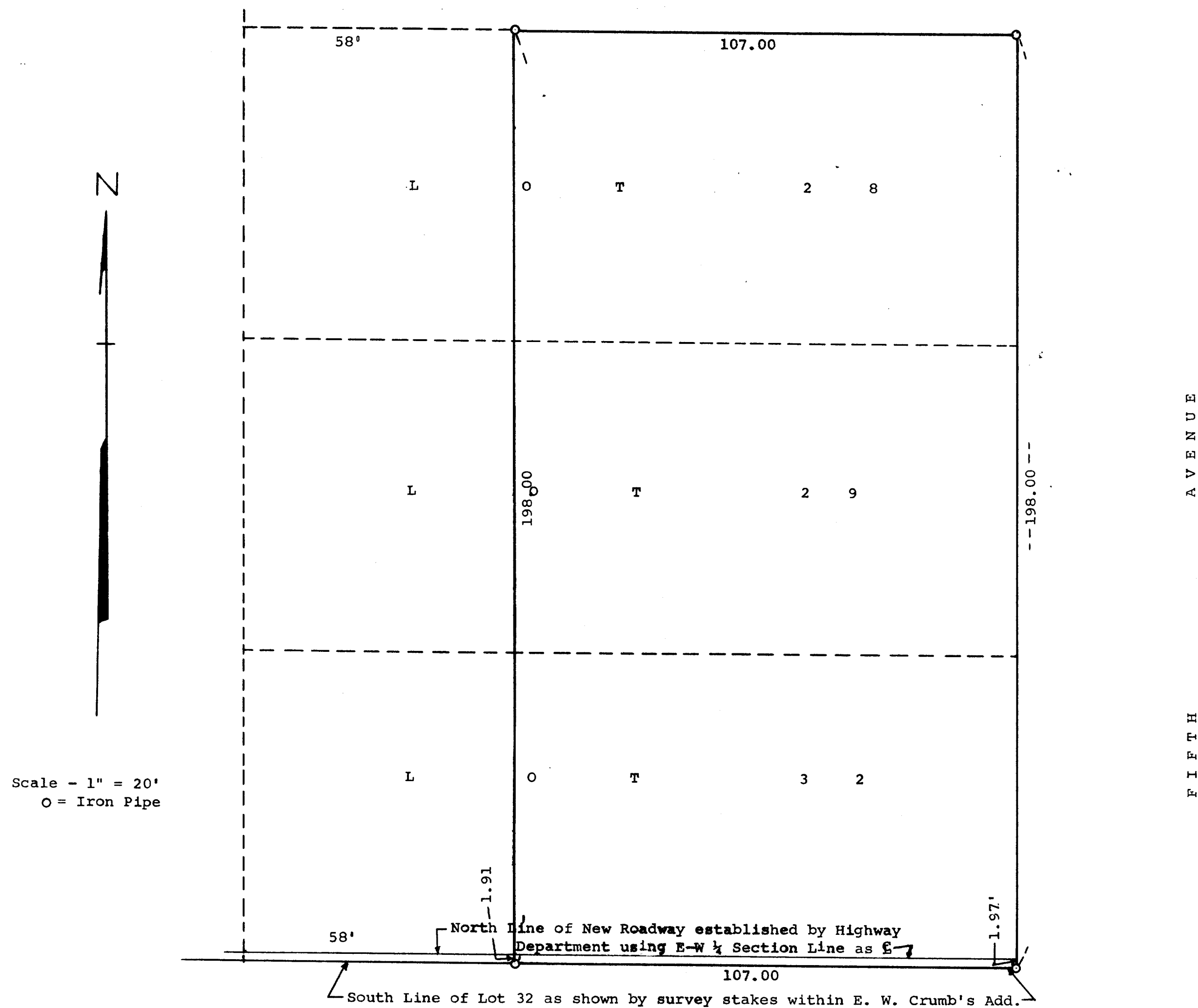

Plat of survey of Lots 28, 29, and 32 of E. W. Crumb's Addition to the Village of Walworth, Walworth County, Wisconsin EXCEPT the west 58 feet thereof.  
May 3, 1963

*George T. Dunham*  
George T. Dunham, Surveyor

9-46