

DUNHAM SURVEYING, S.C.
SURVEYING & SUBDIVIDING
DELAVAN, WISCONSIN 53115

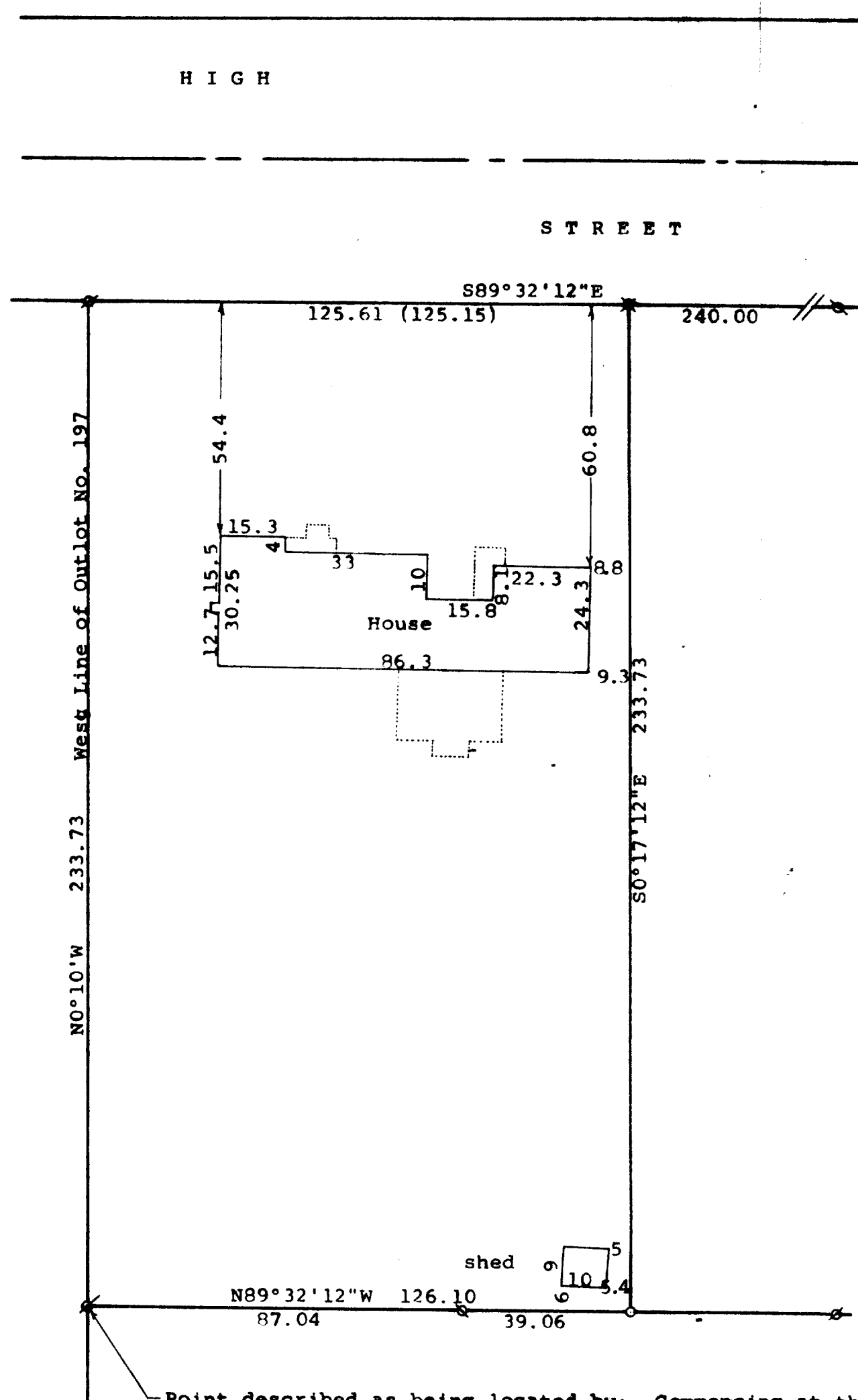

Scale - 1" = 30'
 ϕ = 3/4" Iron Pipe Found
 \circ = 1" Iron Pipe Found
 \bowtie = bent 3/4" Iron Pipe Found. Set 1" X 24" iron pipe
 (0.00) = recorded distance
 Bearings referenced to the west line of Outlot No. 197 with the recorded bearing of $N0^{\circ}10'W$
 Survey ordered by: Garland Jinkins
 521 High Street
 Walworth, WI 53184
 \circ = 1" X 24" Iron Pipe Set

Point described as being located by: Commencing at the Middle $\frac{1}{4}$ section corner of Section 22, T 1 N, R 16 E, thence $N89^{\circ}36'30''W$ 173.05 feet; thence $N0^{\circ}25'W$ 266.73 feet; thence $N89^{\circ}36'30''W$ 366.10 feet to the west edge of Outlot 173

STATE OF WISCONSIN) SS
 COUNTY OF WALWORTH)

I, George T. Dunham, Surveyor, certify that I have surveyed the property described as follows:

A part of Outlot 197 of the Village of Walworth, Walworth County, Wisconsin, described as follows: Commencing at the Middle $\frac{1}{4}$ section corner of Section 22, T 1 N, R 16 E; thence $N89^{\circ}36'30''W$ 173.05 feet; thence $N0^{\circ}25'W$ 266.73 feet; thence $N89^{\circ}36'30''W$ 366.10 feet to the west line of said Outlot 197 and the place of beginning; thence $N0^{\circ}10'W$ along the west line of Outlot 197, 233.73 feet to the south line of High Street; thence $S89^{\circ}32'12''E$ along the south line of High Street 125.61 (recorded as 125.15) feet; thence $S0^{\circ}17'12''E$ 233.73 feet; thence $N89^{\circ}32'12''W$ 126.10 feet to the place of beginning.

and that the plat shown hereon is a correct representation thereof and shows the size and location of the property, its exterior boundaries, the location of all visible structures and dimensions of all principal buildings thereon, boundary fences, apparent easements, roadways and visible encroachments, if any, and that I have surveyed the property hereon described, according to the official records, to the best of my knowledge and belief.
 January 21, 1992

George T. Dunham
 George T. Dunham, Surveyor

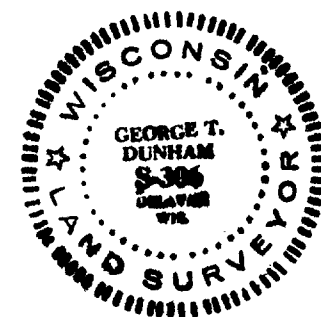
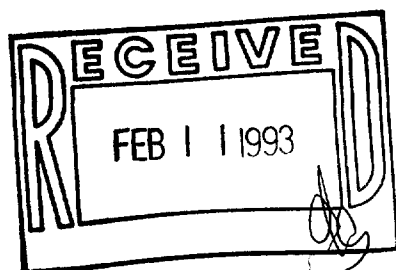

VWP-257

9-455