

GEORGE T. DUNHAM  
SURVEYING & SUBDIVIDING  
DELAVER, WISCONSIN



Scale - 1" = 20'

○ = Iron Pipe

● = Concrete Monument

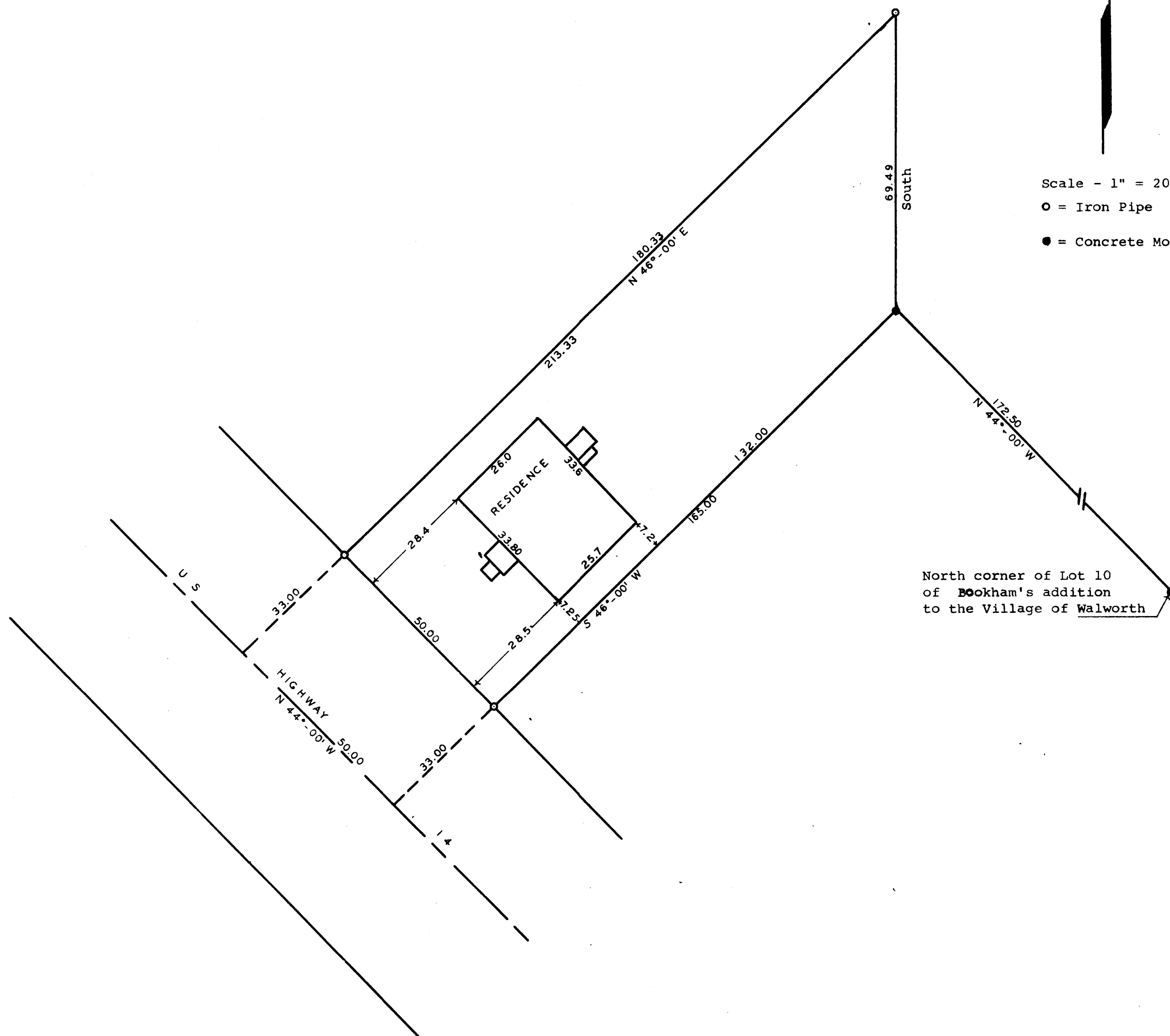

STATE OF WISCONSIN) SS  
WALWORTH COUNTY )

I, George T. Dunham, Surveyor, do certify that I have surveyed the property described as follows,

Part of Out lot 5 of Assessor's plat of the Village of Walworth, Walworth County, Wisconsin described as follows, to-wit: Commencing at the north corner of Lot 10 of Bookham's addition to the Village of Walworth, thence North 44°-00' West 172.50 feet to the place of beginning; thence South 46°-00' West 165.00 feet to the centerline of US Highway # 14; thence North 44°-00' West along the centerline of said highway 50.00 feet; thence North 46°-00' East 213.33 feet; thence South 69.49 feet to the place of beginning.

and the above plat is an accurate survey and a true representation thereof and correctly shows the exterior boundary lines and location of buildings on said property and the correct measurements thereof.

June 16, 1964

*George T. Dunham*  
George T. Dunham, Surveyor