

KOLB LAND CONSULTING, INC.  
LAND SURVEYING • SUBDIVIDING • LAND PLANNING

LAKE GENEVA, WISCONSIN 53147

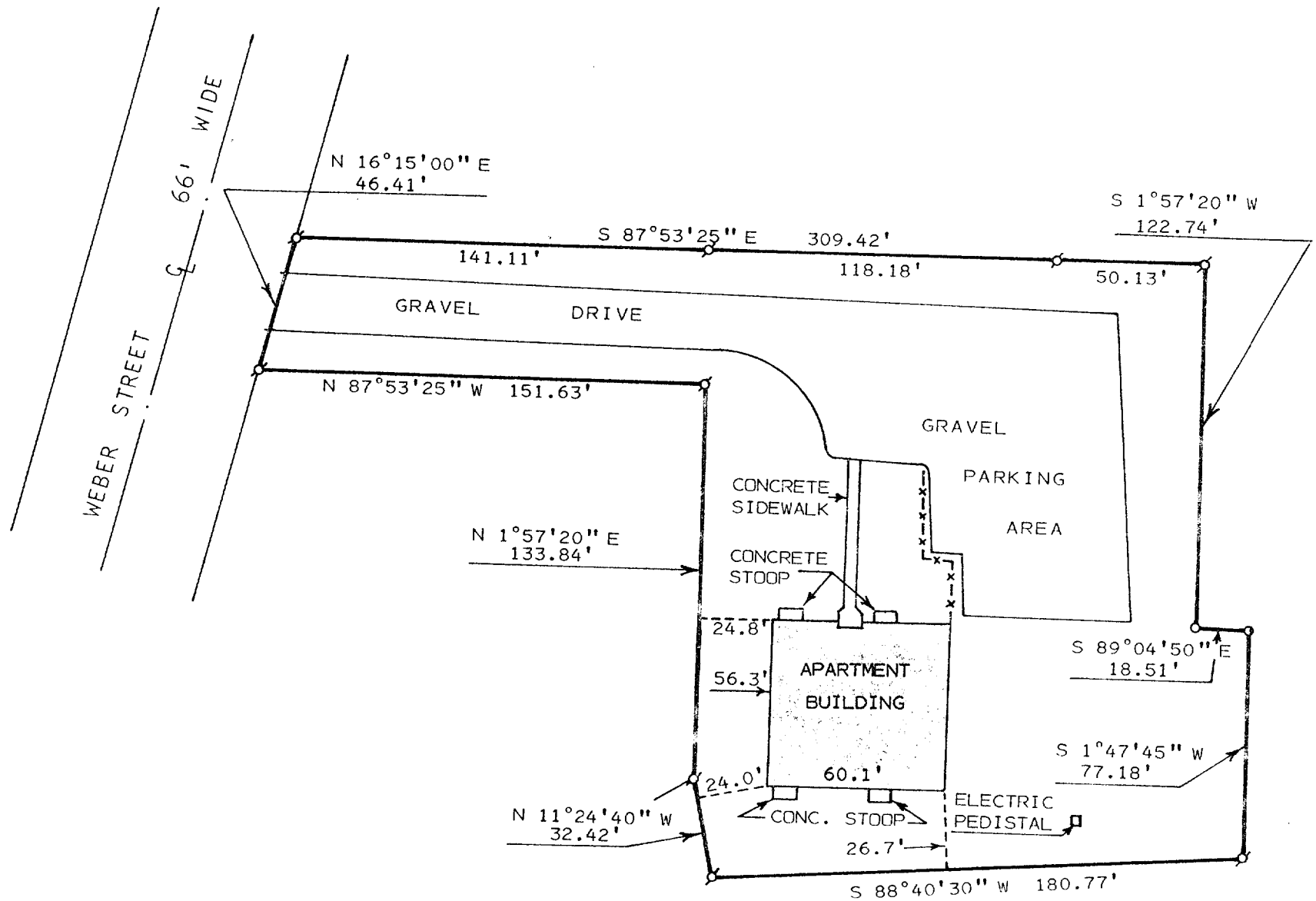

PLAT OF SURVEY OF

LOT 2 OF CERTIFIED SURVEY MAP NUMBER 1524, LOCATED IN PART OF OUTLOT 59, ASSESSOR'S PLAT, LOCATED IN THE NORTHEAST 1/4 OF SECTION 21, T 2 N, R 16 E, VILLAGE OF WALWORTH, WALWORTH COUNTY, WISCONSIN.

ORDERED BY: PRUDENTIAL PREFERRED PROPERTIES  
% FRED HOWE  
709 SOUTH LAKE SHORE DRIVE  
LAKE GENEVA, WI 53147

NOTE: BEARINGS AND DISTANCES ARE AS SHOWN ON RECORDED CERTIFIED SURVEY MAP NO. 1524.

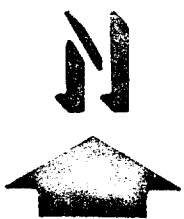

SCALE : 1" = 50'

LEGEND

- ⌀ - IRON PIPE FOUND
- - IRON PIPE SET
- - IRON ROD SET
- x- - FENCE



I HEREBY CERTIFY THAT I HAVE SURVEYED THE ABOVE DESCRIBED PROPERTY AND THAT THE ABOVE MAP IS A TRUE REPRESENTATION THEREOF AND SHOWS THE SIZE AND LOCATION OF THE PROPERTY, ITS EXTERIOR BOUNDARIES, THE LOCATION OF ALL VISIBLE STRUCTURES AND DIMENSIONS OF ALL PRINCIPAL BUILDINGS THEREON, BOUNDARY FENCES, APPARENT EASEMENTS, ROADWAYS AND VISIBLE ENCROACHMENTS, IF ANY, TO THE BEST OF MY KNOWLEDGE AND BELIEF.

THIS SURVEY IS MADE FOR THE USE OF THE PRESENT OWNERS OF THE PROPERTY, AND ALSO THOSE WHO PURCHASE, MORTGAGE, OR GUARANTEE THE TITLE THERETO WITHIN ONE (1) YEAR FROM DATE HEREOF. THIS SURVEY IS NOT VALID UNLESS THE SURVEYOR'S SIGNATURE IS IN RED.

HAROLD H. KOLB  
WISCONSIN REGISTERED LAND SURVEYOR, S-187  
DATE MARCH 15, 1991