

ABELL
SURVEYING & MAPPING
 DELAVAN, WISCONSIN 53115
 414-728-6737

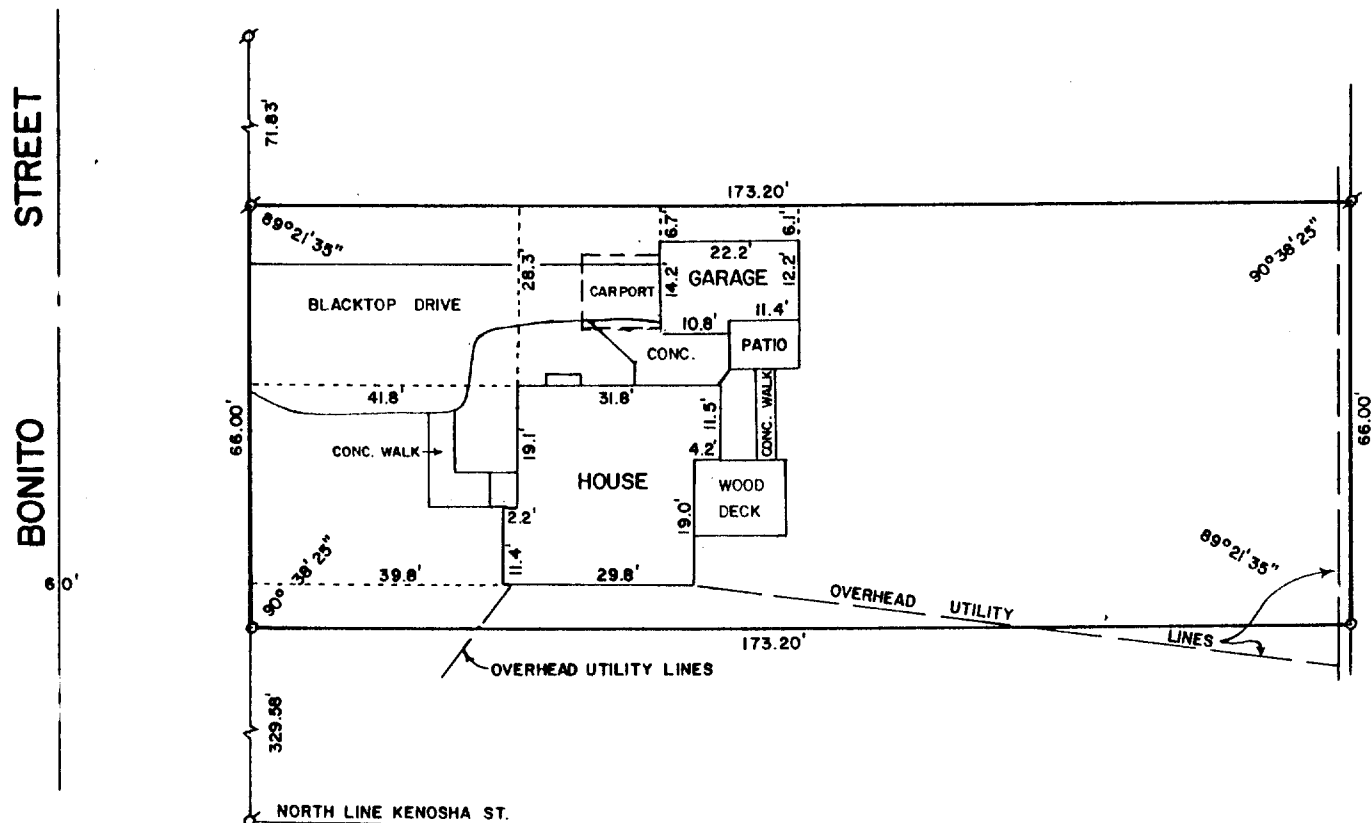

PLAT OF SURVEY OF

THE NORTH 66 FEET OF THE FOLLOWING DESCRIBED PROPERTY: THAT PART OF OUTLOT 196 OF THE ASSESSOR'S PLAT OF THE VILLAGE OF WALWORTH, WALWORTH COUNTY, WISCONSIN, DESCRIBED AS FOLLOWS: BEGINNING AT A POINT IN THE EAST LINE OF BONITO STREET WHICH POINT IS 262 FEET NORTH OF THE NORTH LINE OF KENOSHA STREET; THENCE EAST AND PARALLEL WITH SAID KENOSHA STREET 173.2 FEET MORE OR LESS; THENCE NORTH AND PARALLEL WITH BONITO STREET 133.5 FEET MORE OR LESS TO THE SOUTH LINE OF THE PROPERTY OWNED BY GAILEN E. FOX; THENCE WEST PARALLEL WITH SAID KENOSHA STREET ALONG THE SOUTH LINE OF THE PROPERTY OWNED BY SAID GAILEN E. FOX 173.2 FEET MORE OR LESS TO THE EAST LINE OF BONITO STREET; THENCE SOUTH ALONG THE EAST LINE OF BONITO STREET 133.5 FEET MORE OR LESS TO THE PLACE OF BEGINNING. SAID ABOVE DESCRIBED PROPERTY IS LOT 22 AND LOT 24 AND SUCH PORTION OF LOT 20 AS MAY NOW BE OWNED BY SAID GAILEN E. FOX AS SHOWN ON THE PLAT OF E. W. CRUMB'S ADDITION TO THE VILLAGE OF WALWORTH, WHICH PLAT IS UNRECORDED.

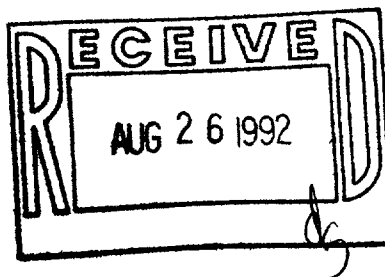

REVISED: JUNE 27, 1992
 ORDERED BY: WILLIAM ODAHOWSKI
 ASSURED REALTY
 WILLIAMS BAY, WI.



SCALE - 1"=30'

LEGEND

- ⊗ - IRON PIPE FOUND
 - - IRON ROD SET, FOUND
- 6/24/92

I HEREBY CERTIFY THAT I HAVE SURVEYED THE ABOVE DESCRIBED PROPERTY AND THAT THE ABOVE MAP IS A TRUE REPRESENTATION THEREOF AND SHOWS THE SIZE AND LOCATION OF THE PROPERTY, ITS EXTERIOR BOUNDARIES, THE LOCATION OF ALL VISIBLE STRUCTURES AND DIMENSIONS OF ALL PRINCIPAL BUILDINGS THEREON, BOUNDARY FENCES, APPARENT EASEMENTS, ROADWAYS AND VISIBLE ENCROACHMENTS, IF ANY, TO THE BEST OF MY KNOWLEDGE AND BELIEF.

THIS SURVEY IS MADE FOR THE USE OF THE PRESENT OWNERS OF THE PROPERTY, AND ALSO THOSE WHO PURCHASE, MORTGAGE, OR GUARANTEE THE TITLE THERETO WITHIN ONE (1) YEAR FROM DATE HEREOF.

David F. Abell
 DAVID F. ABELL
 WISCONSIN REGISTERED LAND SURVEYOR, S-1596

DATE June 17, 1988 JOB NUMBER - 88112

NOTE: THIS IS NOT A CERTIFIED COPY UNLESS SEALED.