

DUNHAM SURVEYING, S.C.
SURVEYING & SUBDIVIDING
DELAVAN, WISCONSIN 53115

H I L L

S T R E E T

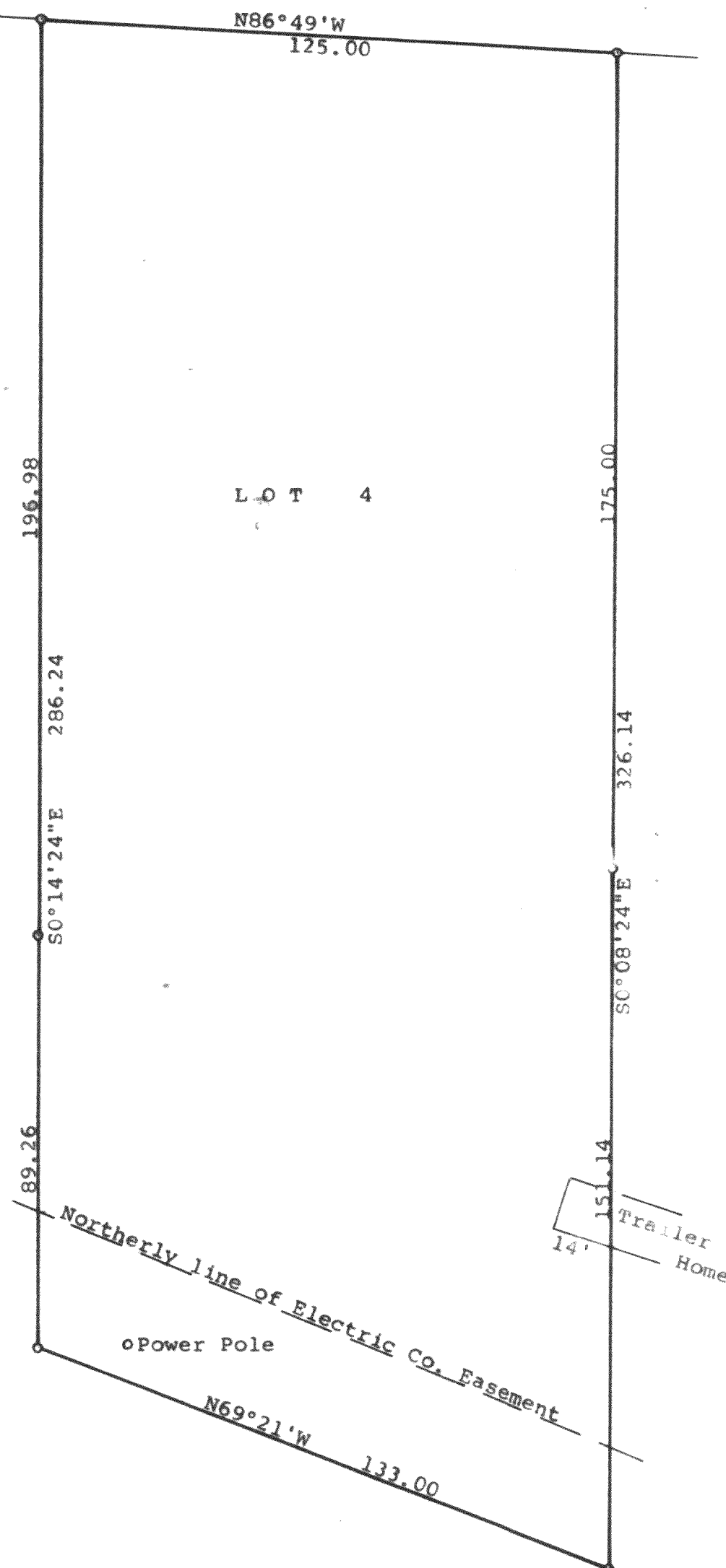

N

Scale - 1" = 30'
o = 1" Iron Pipe Found

Bearings used are those shown on the recorded
plat of DaLaPe Heights
Survey ordered by: The Rauland Agency
118 Kenosha Street
Walworth, WI 53184

STATE OF WISCONSIN) SS
COUNTY OF WALWORTH)

I, George T. Dunham, Surveyor, certify that I have surveyed the
property described as follows:

Lot 4 in DaLaPe Heights, a subdivision located in the Village
of Walworth, Walworth County, Wisconsin,
and that the plat shown hereon is a correct representation thereof and shows
the size and location of the property, its exterior boundaries, the location
of all visible structures and dimensions of all principal buildings thereon,
boundary fences, apparent easements, roadways, and visible encroachments, if
any, and that I have surveyed the property hereon described, according to the
official records, to the best of my knowledge and belief.

February 19, 1990
Updated & recertified to this
4th Day of September 1990

George T. Dunham
George T. Dunham, Surveyor

