

GEORGE T. DUNHAM
SURVEYING & SUBDIVIDING
DELAVER, WISCONSIN

N

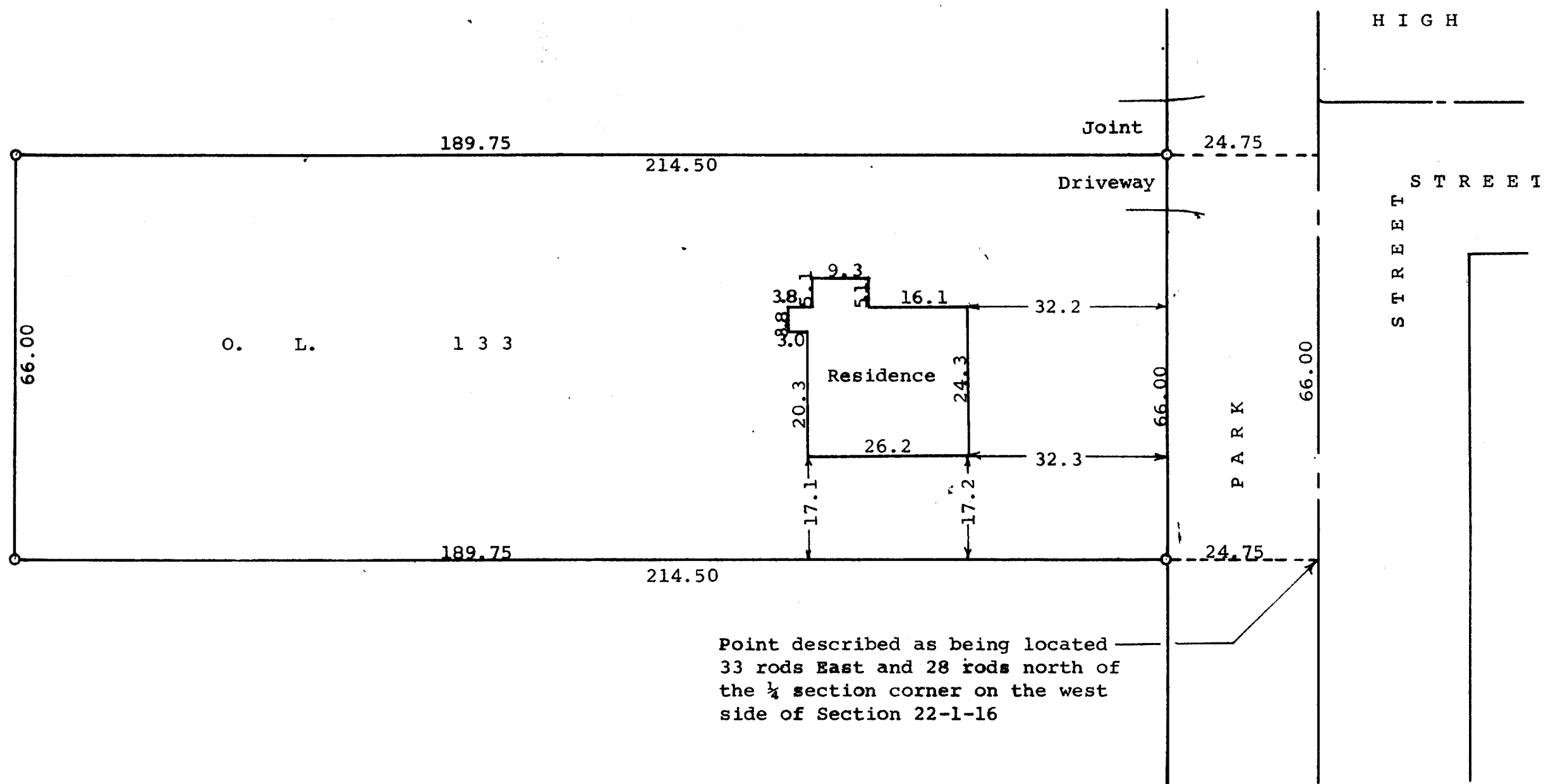

Scale - 1" = 20'
O = Iron Pipe

STATE OF WISCONSIN)
WALWORTH COUNTY) SS

I, George T. Dunham, Surveyor, do certify that I have surveyed the property described as follows,

A parcel of land located in the Southwest 1/4 of the Northwest 1/4 of Section 22, T 1 N R 16 E, Village of Walworth, Walworth County, Wisconsin, described as follows, to-wit: Beginning at a point located 33 rods East and 28 rods north of the 1/4 corner on the west side of said Section 22; thence West 13 rods; thence North 4 rods; thence East 13 rods; thence South 4 rods to the place of beginning. Said property also described as Outlot No. 133 of the Assessors Plat of the Village of Walworth, Walworth County, Wisconsin.

May 27, 1964

George T. Dunham
George T. Dunham, Surveyor

9-43