

DUNHAM SURVEYING, S.C.  
SURVEYING & SUBDIVIDING  
DELAVER, WISCONSIN 53115

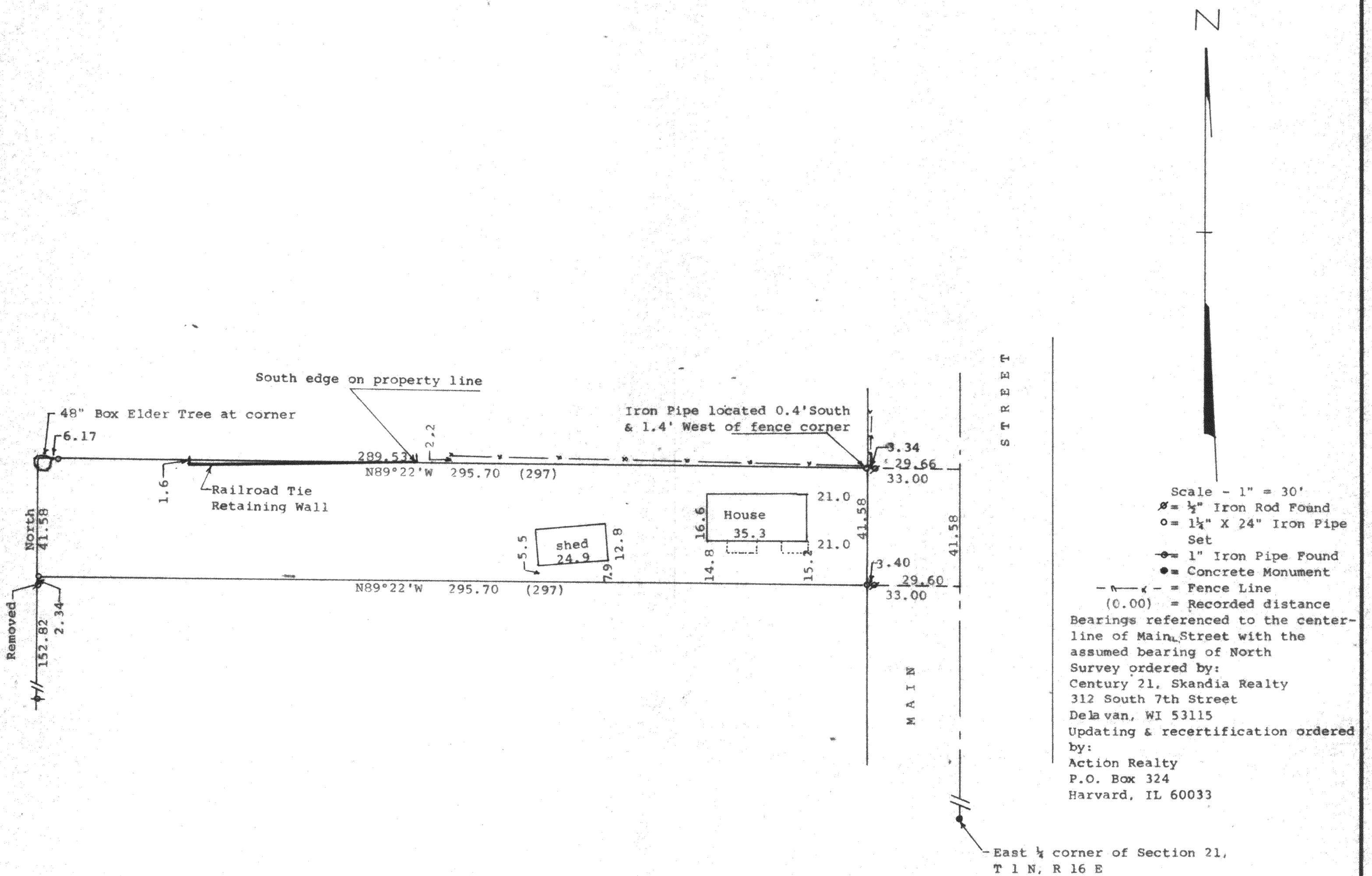

STATE OF WISCONSIN)  
COUNTY OF WALWORTH)SS

I, George T. Dunham, Surveyor, certify that I have surveyed the property described as follows:

A part of Outlot 48 of the Assessor's Plat of the Village of Walworth, Walworth County, Wisconsin, described as follows: The North 63 links (41.58 feet) of Outlot 48 of the Assessor's Plat of the Village of Walworth, Walworth County, Wisconsin, and that the plat shown hereon is a correct representation thereof and shows the size and location of the property, its exterior boundaries, the location of all visible structures and dimensions of all principal buildings thereon, boundary fences, apparent easements, roadways and visible encroachments, if any, and that I have surveyed the property hereon described, according to the official records, to the best of my knowledge and belief.

November 17, 1989

Updated and recertified to this 18th day of October, 1991

*George T. Dunham*  
George T. Dunham, Surveyor

I, George T. Dunham, Surveyor, further certify that the above description is for the same parcel of land as the following description previously of record: Part of Outlot 48 of the Village of Walworth described as follows: The N. 63 lks. of the following described real estate situated in the Village of Walworth, Walworth County, Wisconsin, and more particularly described as follows, to-wit: Commencing at a point in the E. line of Sec. No. 21 of T. No. 1 N. R. 16 E. of the 4th P.M. 20 chs. and 31 1/4 lks. N. of the 1/4 post on said Sec. line; thence running N. 2 chs. thence W. 5 chs. thence S. 2 chs. thence E. 5 chs. to the place of beginning

November 21, 1989

Updated and recertified to this 18th day of October, 1991

*George T. Dunham*  
George T. Dunham, Surveyor

