

DUNHAM SURVEYING, S.C.  
SURVEYING & SUBDIVIDING  
DELAVER, WISCONSIN 53115

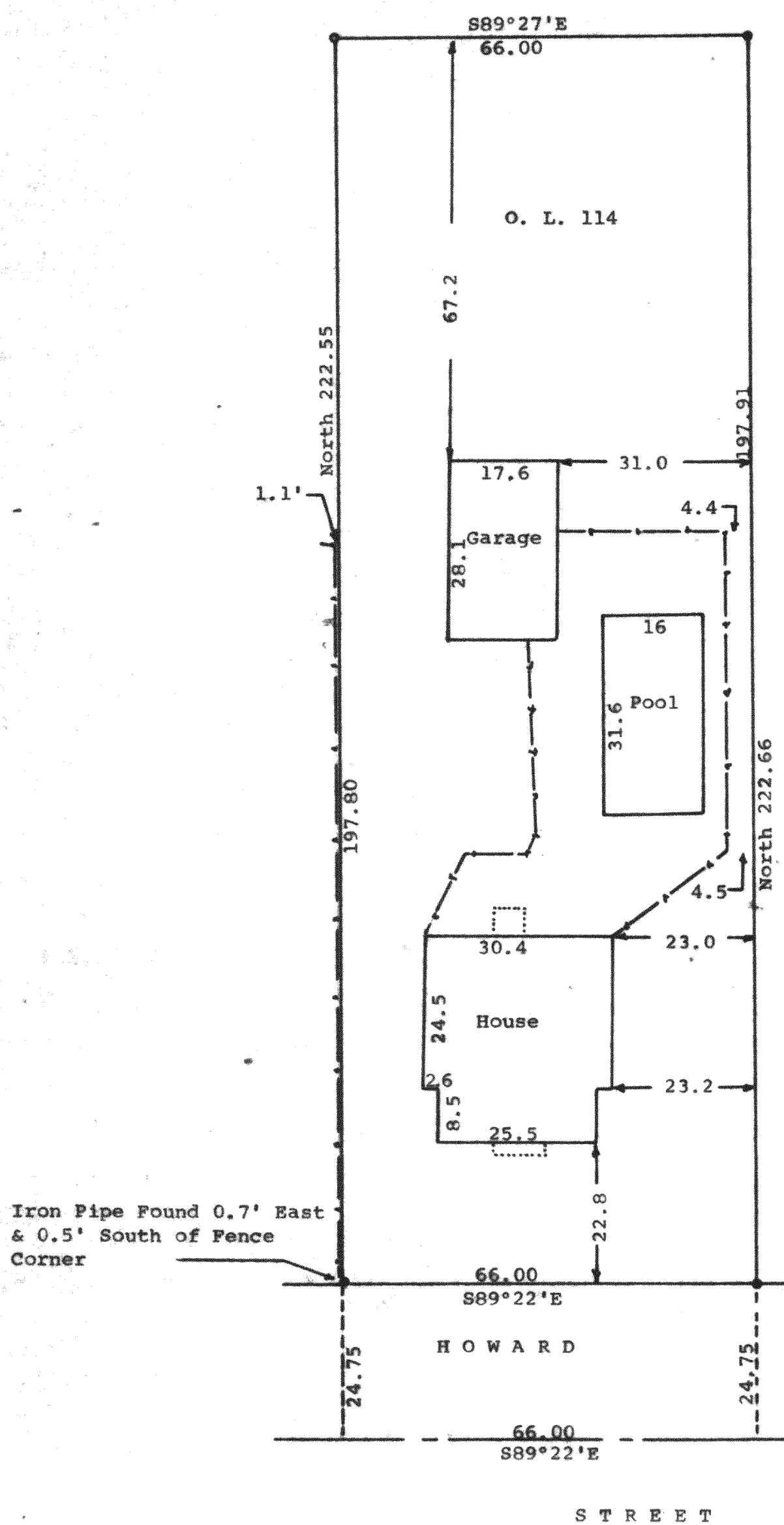

Scale - 1" = 20'

• = 1" Iron Pipe Found

• = 1 1/4" Iron Pipe Found

- - - - - = Fence line

Bearings referenced to North along the east line of Outlot No. 114

Survey ordered by: Churchill Real Estate  
322 Park  
Walworth, WI 53184

Updating and recertification ordered by:  
Keefe Real Estate, Inc.  
704 West Main Street  
Lake Geneva, WI 53147

STATE OF WISCONSIN)  
COUNTY OF WALWORTH) SS

I, George T. Dunham, Surveyor, certify that I have surveyed the property described as follows:

Outlot No. 114 of the Assessor's Plat of the Village of Walworth, Walworth County, Wisconsin,

and that the above map is a true representation thereof and shows the size and location of the property, its exterior boundaries, the location of all visible structures and dimensions of all principal buildings thereon, boundary fences, apparent easements, roadways and visible encroachments, if any, and that I have surveyed the property hereon described, according to the official records, to the best of my knowledge and belief.

January 14, 1988

Updated and recertified to this  
20th day of May, 1991

*George T. Dunham*  
George T. Dunham, Surveyor

