

ABELL SURVEYING & MAPPING

DELAVER, WISCONSIN 53115

414-728-6737

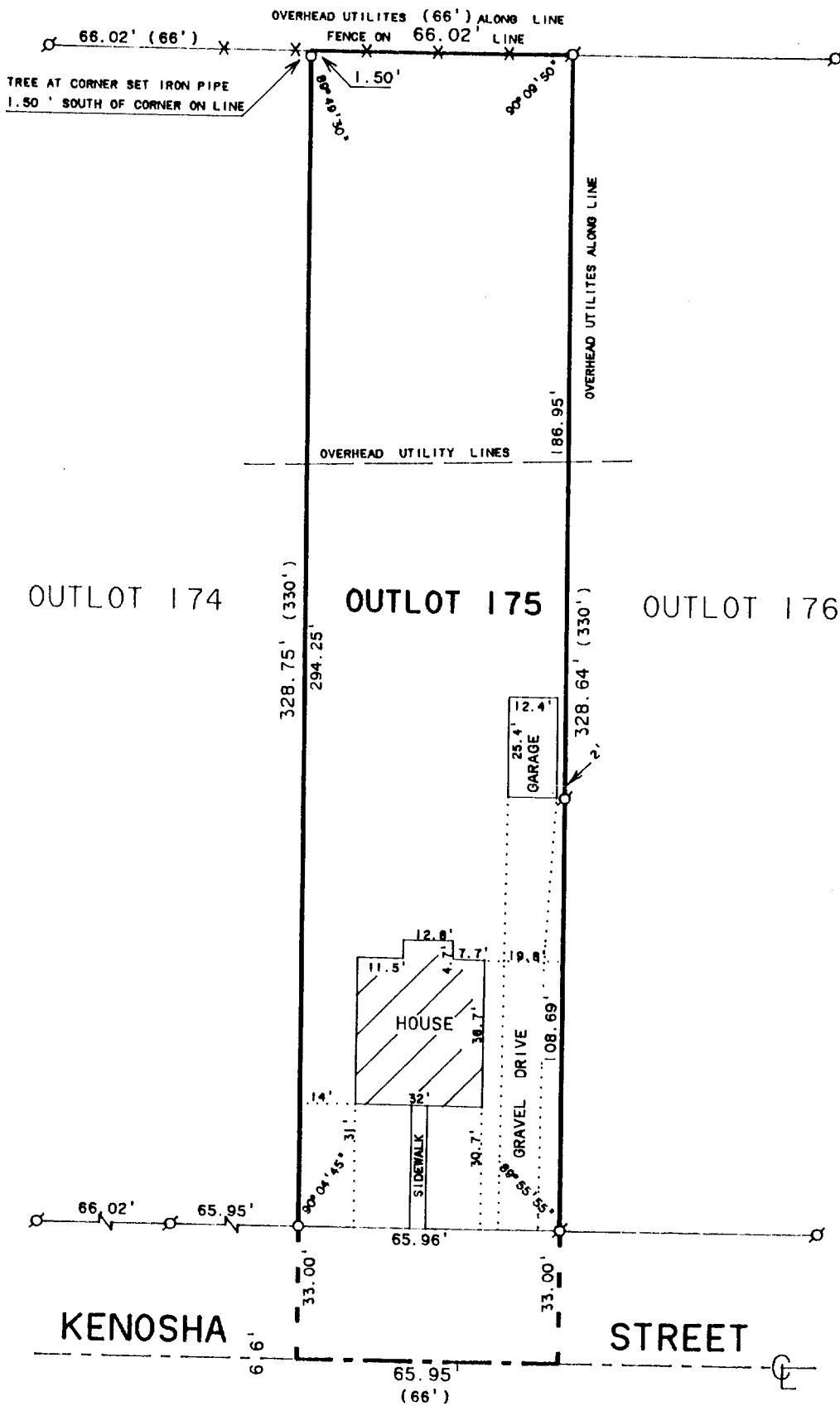

N



SCALE 1"=40'

LEGEND

- Ø - IRON PIPE FOUND
- O - IRON PIPE SET
- * - FENCE
- () - RECORDED AS

PLAT OF SURVEY OF

OUTLOT 175, ASSESSOR'S PLAT, VILLAGE OF
WALWORTH, WALWORTH COUNTY, WISCONSIN.

ORDERED BY: THE RAULAND AGENCY
118 KENOSHA ST.
WALWORTH, WI. 53184

I HEREBY CERTIFY THAT I HAVE SURVEYED THE ABOVE DESCRIBED PROPERTY AND THAT THE ABOVE MAP IS A TRUE REPRESENTATION THEREOF AND SHOWS THE SIZE AND LOCATION OF THE PROPERTY, ITS EXTERIOR BOUNDARIES, THE LOCATION OF ALL VISIBLE STRUCTURES AND DIMENSIONS OF ALL PRINCIPAL BUILDINGS THEREON, BOUNDARY FENCES, APPARENT EASEMENTS, ROADWAYS AND VISIBLE ENCROACHMENTS, IF ANY, TO THE BEST OF MY KNOWLEDGE AND BELIEF.

THIS SURVEY IS MADE FOR THE USE OF THE PRESENT OWNERS OF THE PROPERTY, AND ALSO THOSE WHO PURCHASE, MORTGAGE, OR GUARANTEE THE TITLE THERETO WITHIN ONE (1) YEAR FROM DATE HEREOF.

David F. Abell

DAVID F. ABELL

WISCONSIN REGISTERED LAND SURVEYOR, S-1596

April 10, 1991

DATE

JOB NUMBER - 91050

NOTE: THIS IS NOT A CERTIFIED COPY UNLESS SEALED.

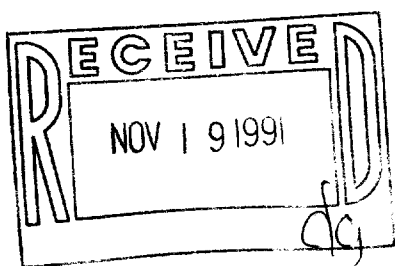

009-417

VWP-205