

815/648-2715

## WANAGAS SURVEYING

P.O. BOX 572 HEBRON, IL. 60034

## PLAT OF SURVEY



SCALE 1" = 30'

WORK ORDER NO. 910303

SHEET 1 OF 1

## DESCRIPTION SUPPLIED

A parcel of land located in Block 3 of the Original Plat of the Village of Walworth and in Outlot 31 of the Assessors Plat of the Village of Walworth, Walworth County, Wisconsin, described as follows: Beginning at the southwest corner of the East 1/2 of Lot 8 in said Block 3, on the northerly line of Beloit Street; thence northerly 197.64 feet to the northwest corner of said Outlot 31 of the Assessors Plat of the Village of Walworth; thence easterly parallel with the north line of Beloit Street, 68.00 feet; thence southerly 197.64 feet to a point on the northerly line of Beloit Street located 68.00 feet east of the place of beginning; thence westerly along the north line of Beloit Street 68.00 feet to the place of beginning.

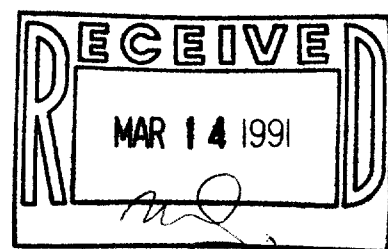
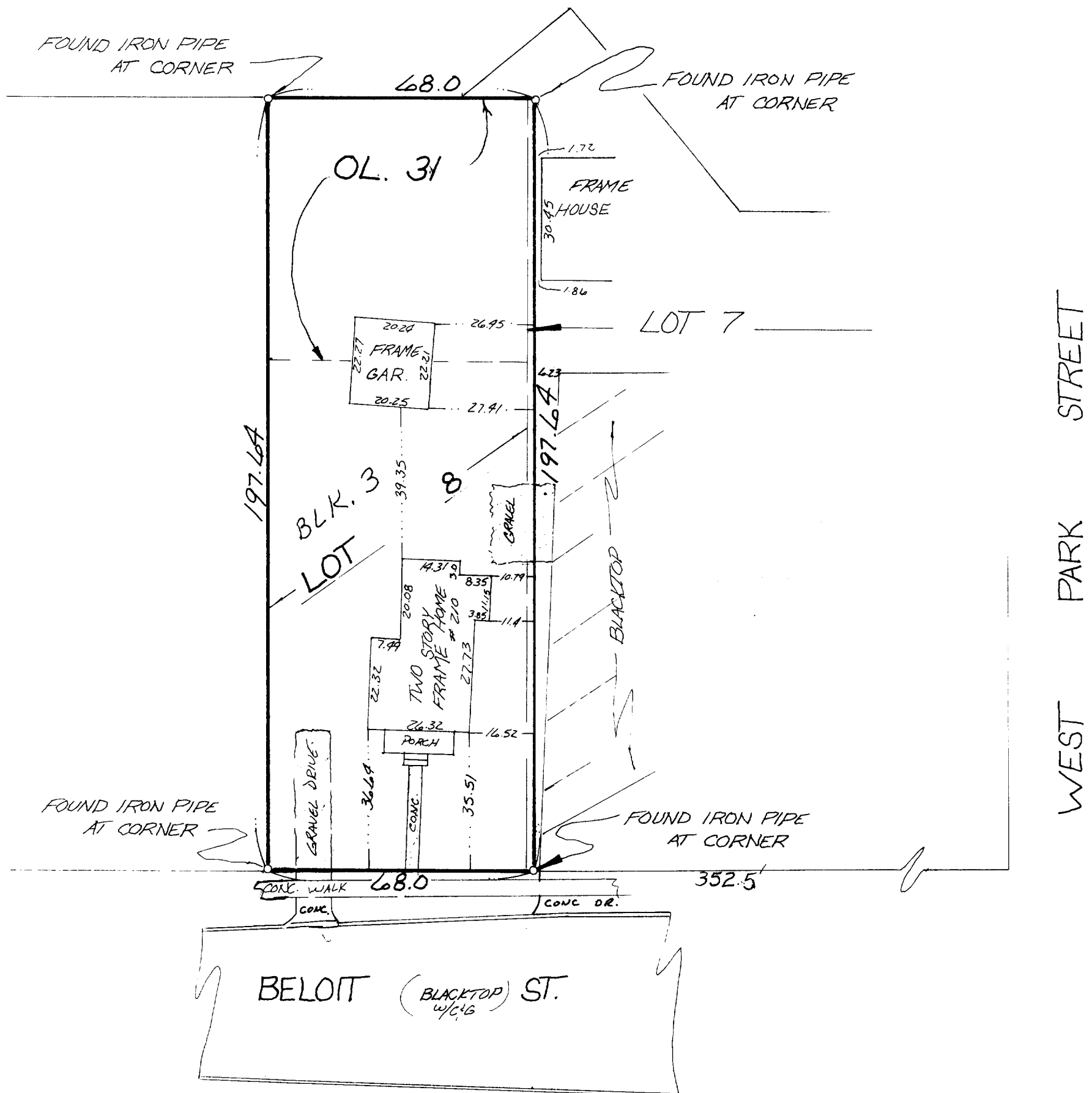

## NOTES:

1. Please refer to your Deed, Title Policy, or local building and zoning restrictions for building lines, restrictions, and/or easements not shown hereon.
2. On receipt of this survey and your inspection of the survey markers, report any apparent discrepancy to the surveyor immediately.

STATE OF ILLINOIS )  
COUNTY OF MCHENRY )

I HEREBY CERTIFY THAT I HAVE SURVEYED THE ABOVE DESCRIBED PROPERTY, AND THAT THE PLAT HEREON DRAWN IS A CORRECT REPRESENTATION OF SAID SURVEY. DATED 03-07-91

*Kenneth B. Wanagas*

KENNETH B. WANAGAS  
PROFESSIONAL LAND SURVEYOR  
ILLINOIS NO. 2432  
WISCONSIN NO. 1420

009-414

UOP-16A