

Plat of Survey

of

LOT 9, BLOCK 1 OF CRANDALL & SWINNEYS SUB DIVISION LOCATED IN THE NE 1/4
OF SECTION 21, T 1 N, R 16 E, VILLAGE OF WALWORTH, WALWORTH COUNTY
WISCONSIN

Surveyed for: ELMER & BETTY ARMBRUSTER
157 WEBER ST.
WALWORTH, WI 53184

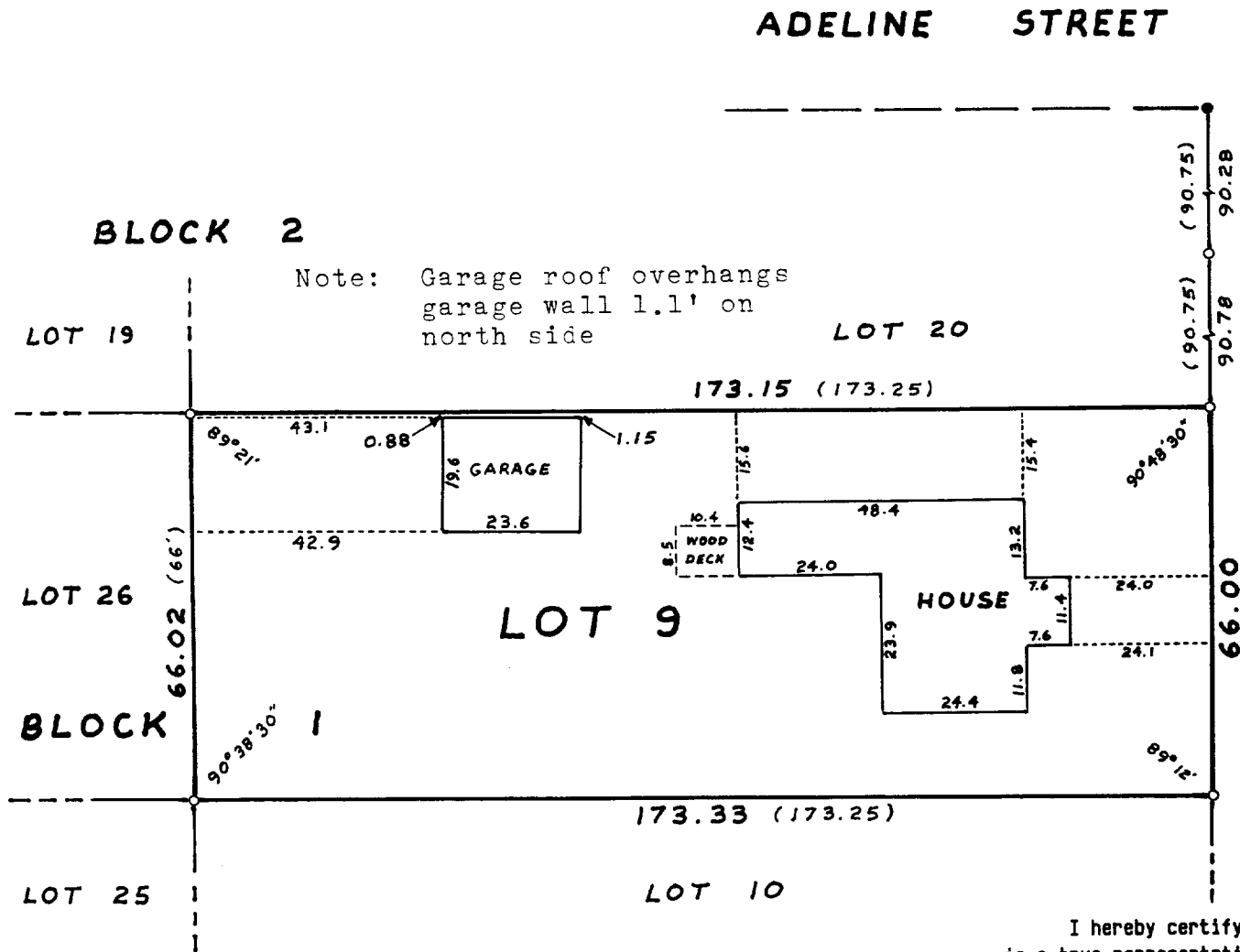

Note: Garage roof overhangs
garage wall 1.1' on
north side

WEBER STREET
(49.5' WIDE)

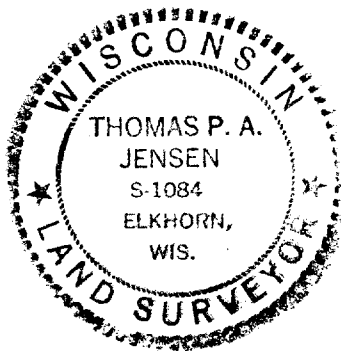
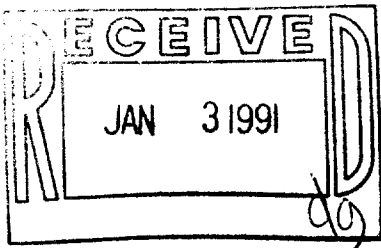

Copyright © 1989 by Jensen Surveying & Mapping S.C.
All rights reserved. No part of this survey plat may be reproduced or transmitted in any form
by any means - graphic, electronic, or mechanical, including photocopying, tracing, or infor-
mation storage and retrieval systems - without permission in writing from Thomas P.A. Jensen.

I hereby certify that I have survey the above described property and that the map hereon
is a true representation thereof and shows the size and location of the property, its exterior
boundaries, the location of all visible structures and dimensions of all principal buildings
thereon, boundary fences, apparent easements, roadways and visible encroachments, if any.
This survey is made for the use of the present owners of the property and also those who
purchase, mortgage, or guarantee the title thereto within one year of the date hereon.

Note: This survey plat is not certified
unless signed and sealed in red ink.

Thomas P.A. Jensen
Thomas P.A. Jensen R.L.S. 1084

Legend:
o ~ Found iron pipe
• ~ Found iron rod
() Recorded as dimension

Jensen Surveying & Mapping S.C.
45 South Wisconsin Street P.O. Box 322
Elkhorn, Wisconsin. 53121.
(414) 723-3434

Mapping date: FEBRUARY 22, 1990
Revisions:

Sheet 1 of 1 Sheets

Job reference number:

1990.0171 *VCB*

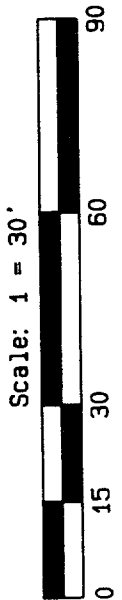

009-402