

WALWORTH COUNTY  
SURVEYING & MAPPING  
727 HENRY STREET  
LAKE GENEVA, WISCONSIN  
414-248-0505

# PLAT OF SURVEY OF

THE EAST 25 FEET OF LOTS 18 AND 19, BLOCK 1 OF E. W. CRUMBS ADDITION AND THE NORTH 146.5' OF OUTLOT 192 OF THE ASSESSOR'S PLAT OF THE VILLAGE OF WALWORTH, WALWORTH COUNTY, WISCONSIN.

ORDERED BY: ASSURED REALTY  
50 WEST GENEVA STREET  
WILLIAMS BAY, WISCONSIN  
53191

## LEGEND

⊙ - IRON PIPE FOUND  
○ - IRON PIPE PLACED  
( ) - RECORDED AS

I HEREBY CERTIFY THAT I HAVE SURVEYED THE ABOVE DESCRIBED PROPERTY AND THAT THE ABOVE MAP IS A TRUE REPRESENTATION THEREOF AND SHOWS THE SIZE AND LOCATION OF THE PROPERTY, ITS EXTERIOR BOUNDARIES, THE LOCATION OF ALL VISIBLE STRUCTURES AND DIMENSIONS OF ALL PRINCIPAL BUILDINGS THEREON, BOUNDARY FENCES, APPARENT EASEMENTS, ROADWAYS AND VISIBLE ENCROACHMENTS, IF ANY, TO THE BEST OF MY KNOWLEDGE AND BELIEF.

THIS SURVEY IS MADE FOR THE USE OF THE PRESENT OWNERS OF THE PROPERTY AND ALSO THOSE WHO PURCHASE, MORTGAGE OR GUARANTEE THE TITLE THERETO WITHIN ONE (1) YEAR FROM DATE HEREOF.

*Robert M. Baerenwald*  
ROBERT M. BAERENWALD  
WISCONSIN REGISTERED LAND SURVEYOR, S-1508

DATE *July 17, 1990 (revised)* JOB NO. 2572

NOTE: THIS IS NOT A CERTIFIED COPY UNLESS SEALED.

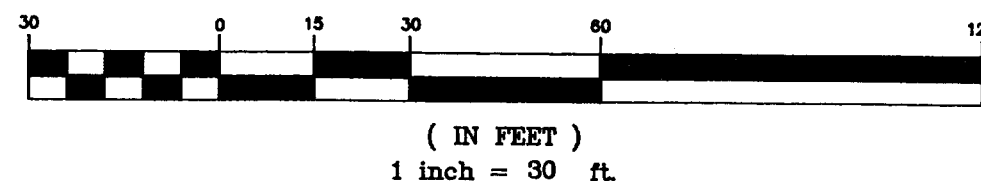
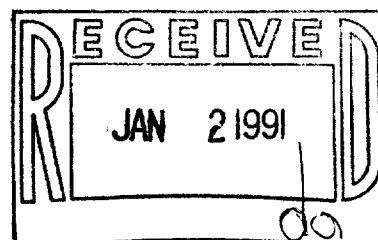
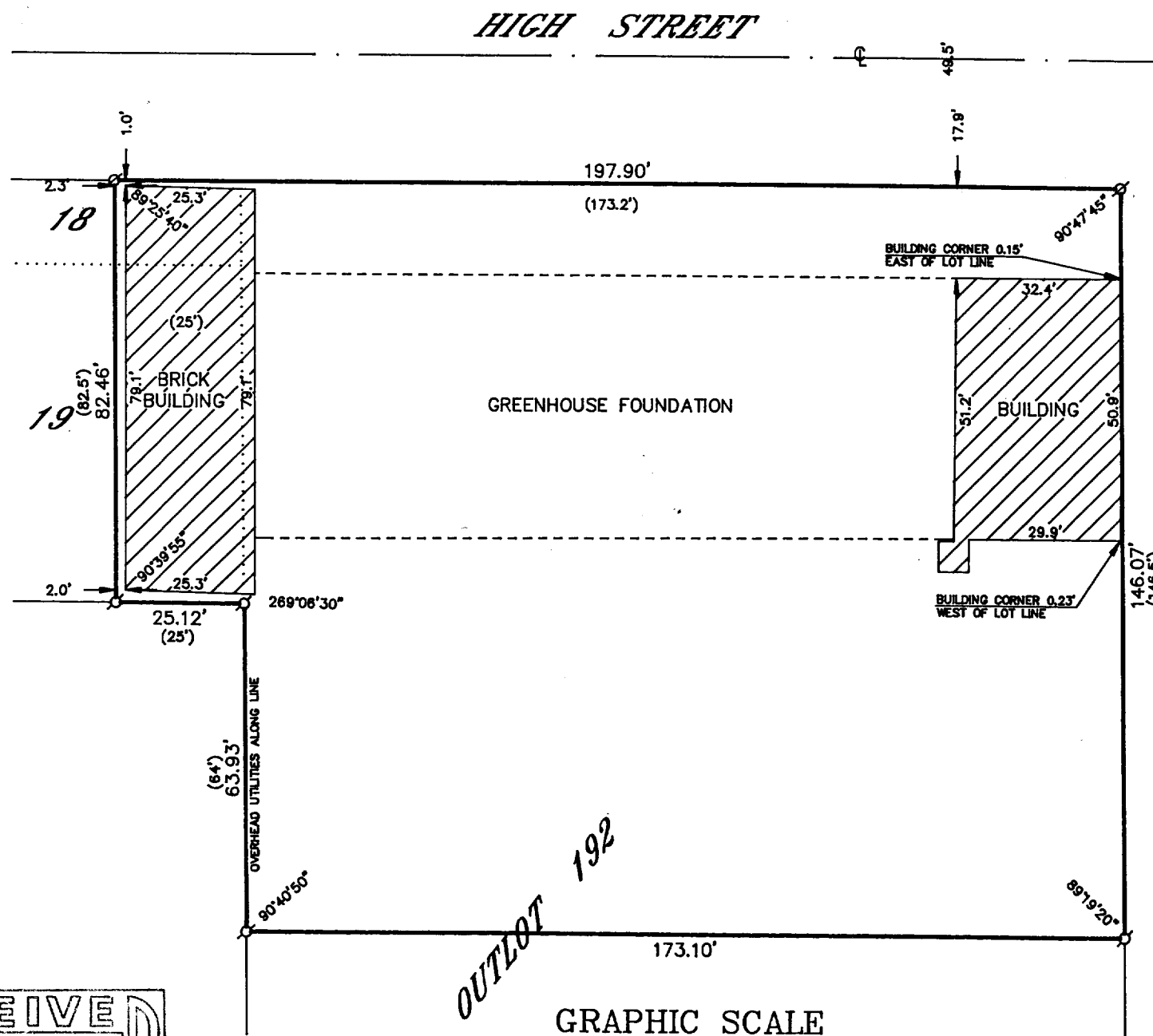

009-399

VECR 00015  
VWP 00231