

WALWORTH COUNTY
SURVEYING & MAPPING
727 HENRY STREET
LAKE GENEVA, WISCONSIN
414-248-0505

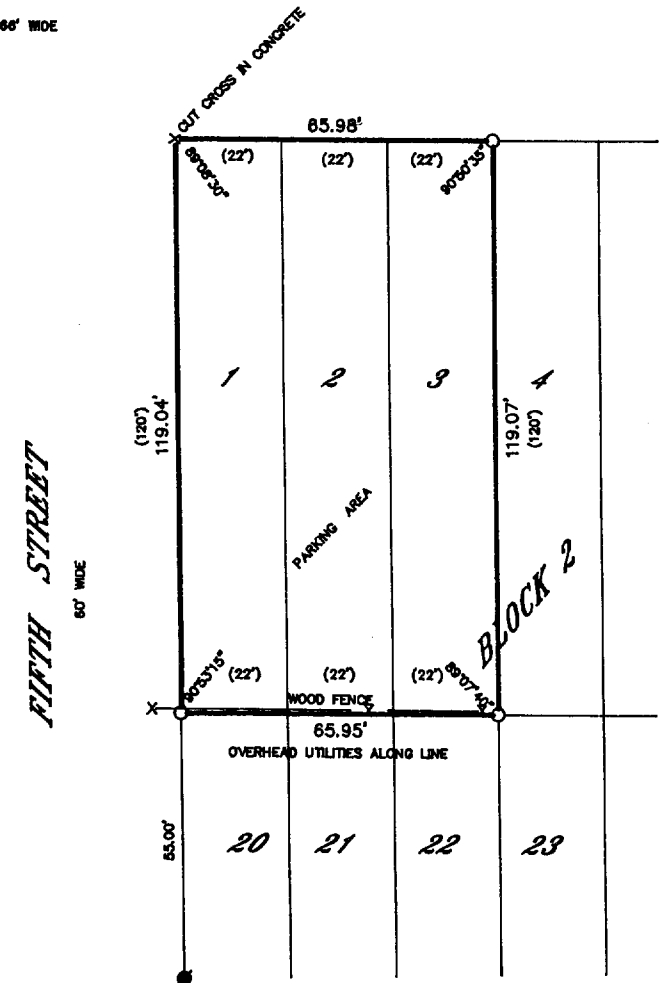
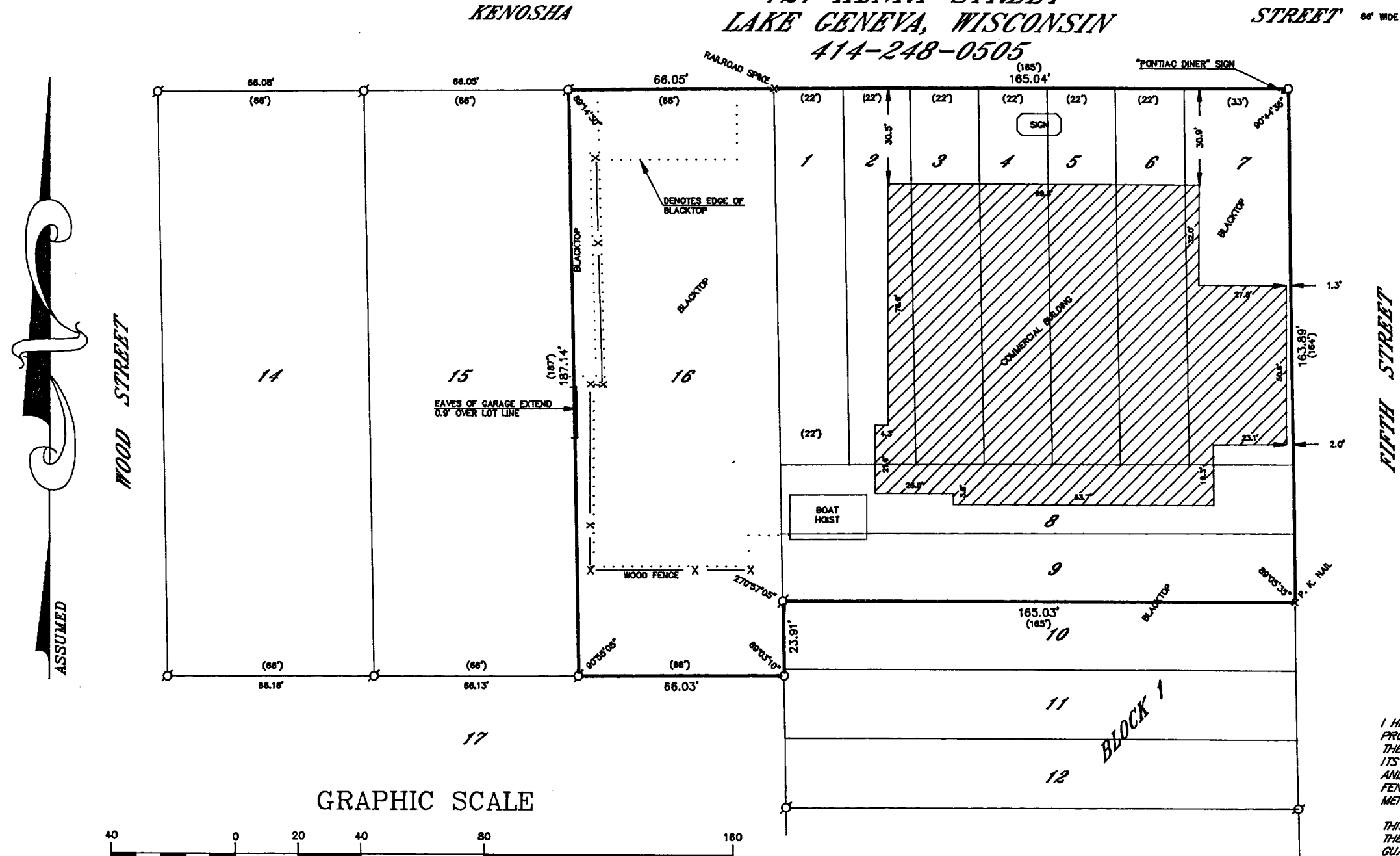

I HEREBY CERTIFY THAT I HAVE SURVEYED THE ABOVE DESCRIBED PROPERTY AND THAT THE ABOVE MAP IS A TRUE REPRESENTATION THEREOF AND SHOWS THE SIZE AND LOCATION OF THE PROPERTY, ITS EXTERIOR BOUNDARIES, THE LOCATION OF ALL VISIBLE STRUCTURES AND DIMENSIONS OF ALL PRINCIPAL BUILDINGS THEREON, BOUNDARY FENCES, APPARENT EASEMENTS, ROADWAYS AND VISIBLE ENCROACHMENTS, IF ANY, TO THE BEST OF MY KNOWLEDGE AND BELIEF.

THIS SURVEY IS MADE FOR THE USE OF THE PRESENT OWNERS OF THE PROPERTY AND ALSO THOSE WHO PURCHASE, MORTGAGE OR GUARANTEE THE TITLE THERETO WITHIN ONE (1) YEAR FROM DATE HEREOF.

Robert M. Baerenwald
ROBERT M. BAERENWALD
WISCONSIN REGISTERED LAND SURVEYOR, S-1508

DATE April 4, 1990
JOB NO. 2425

NOTE: THIS IS NOT A CERTIFIED COPY UNLESS SEALED.

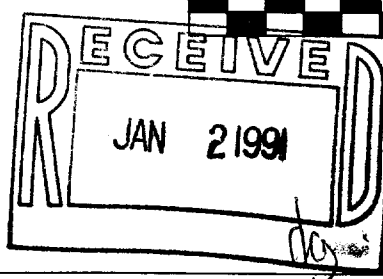

GRAPHIC SCALE

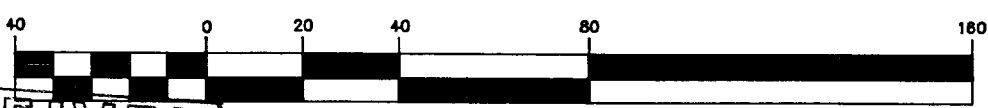

(IN FEET)
1 inch = 40 ft.

- - IRON PIPE FOUND
- - CONCRETE MONUMENT FOUND
- - IRON PIPE PLACED
- × - SPIKE OR AS NOTED
- () - RECORDED AS

LOTS 1-9, BLOCK 1, LOTS 1-3, BLOCK 2 OF THE EAST SIDE ADDITION AND LOT 18 OF CLARKES ADDITION TO THE VILLAGE OF WALWORTH, WALWORTH COUNTY, WISCONSIN.

ORDERED BY: KEEFE REAL ESTATE
704 MAIN STREET
LAKE GENEVA, WISCONSIN
53147

009-398

VCA 00022
VES 00001
VES 00011