

DUNHAM SURVEYING, S.C.
SURVEYING & SUBDIVIDING
DELAVER, WISCONSIN 53115

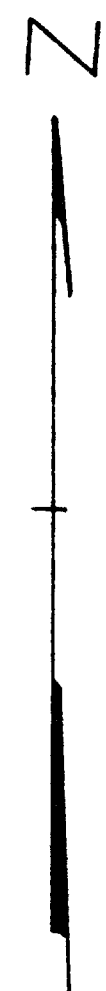
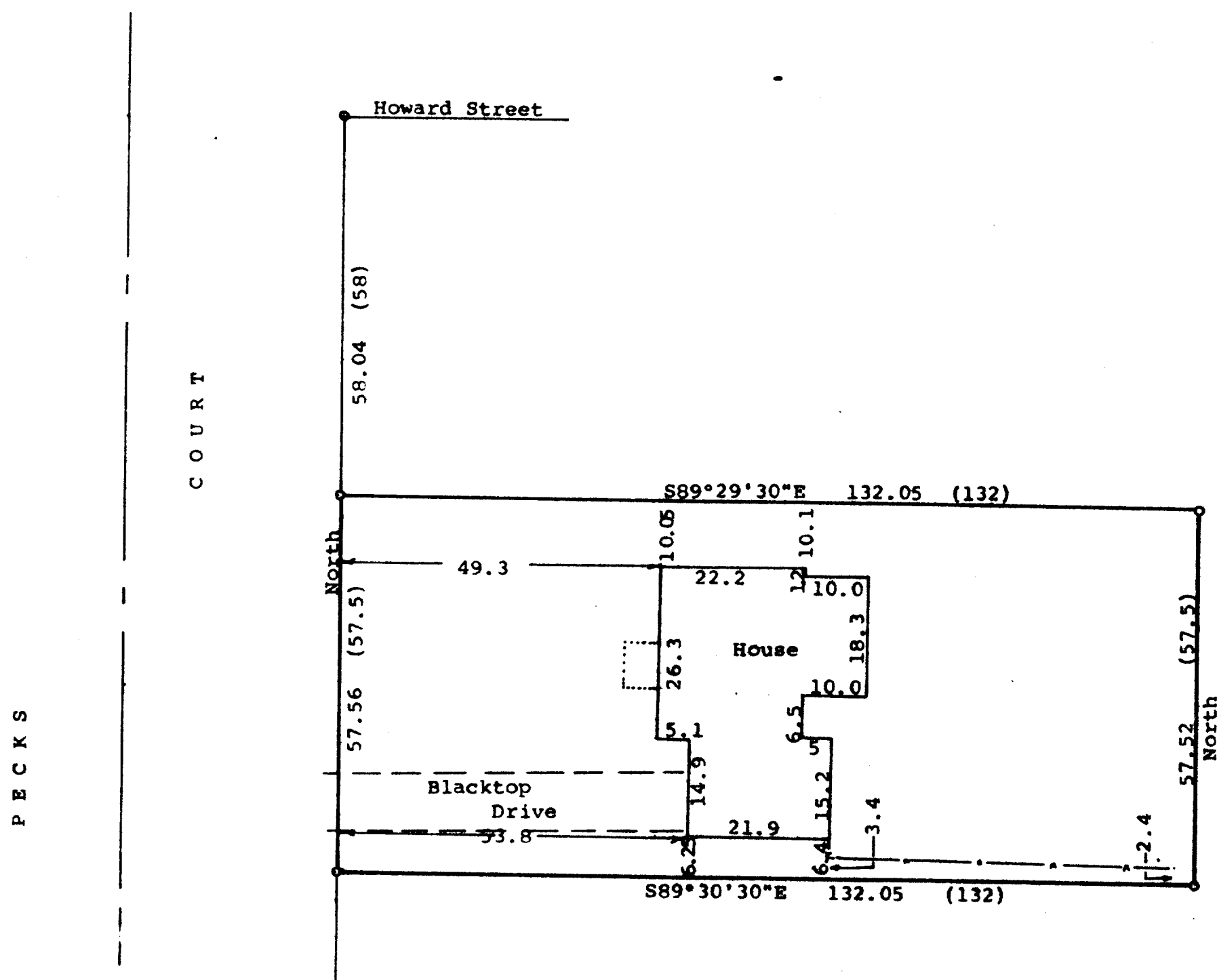

Scale - 1" = 20'
 o = 3/4" Iron Pipe Found
 (0.00) = recorded distance
 --- = Fence Line
 Bearings referenced to the east line of Pecks Court with the assumed bearing of North
 Survey ordered by: Churchill Real Estate
 322 Park
 Walworth, WI 53184

STATE OF WISCONSIN) SS
 COUNTY OF WALWORTH)
 I, George T. Dunham, Surveyor, certify that I have surveyed the property described as follows:
 The South 57.5 feet to the North 115.5 feet of the West 132 feet of Outlot No. 156 of the Assessor's Plat in the Village of Walworth, Walworth County, Wisconsin,
 and that the plat shown hereon is a correct representation thereof and shows the size and location of the property, its exterior boundaries, the location of all visible structures and dimensions of all principal buildings thereon, boundary fences, apparent easements, roadways and visible encroachments, if any, and that I have surveyed the property hereon described, according to the official records, to the best of my knowledge and belief.
 October 12, 1989

George T. Dunham
 George T. Dunham, Surveyor

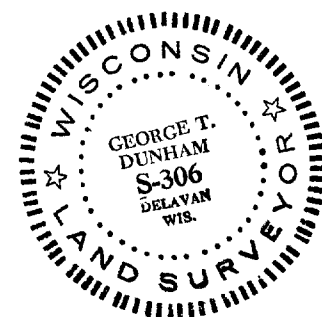
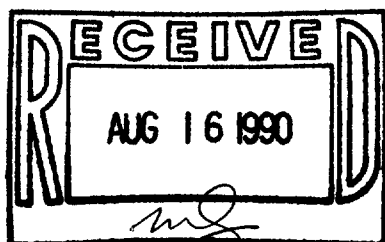

Tax Key # VWP-00182

Survey # 9-392