

DUNHAM SURVEYING, S.C.
SURVEYING & SUBDIVIDING
DELAVER, WISCONSIN 53115

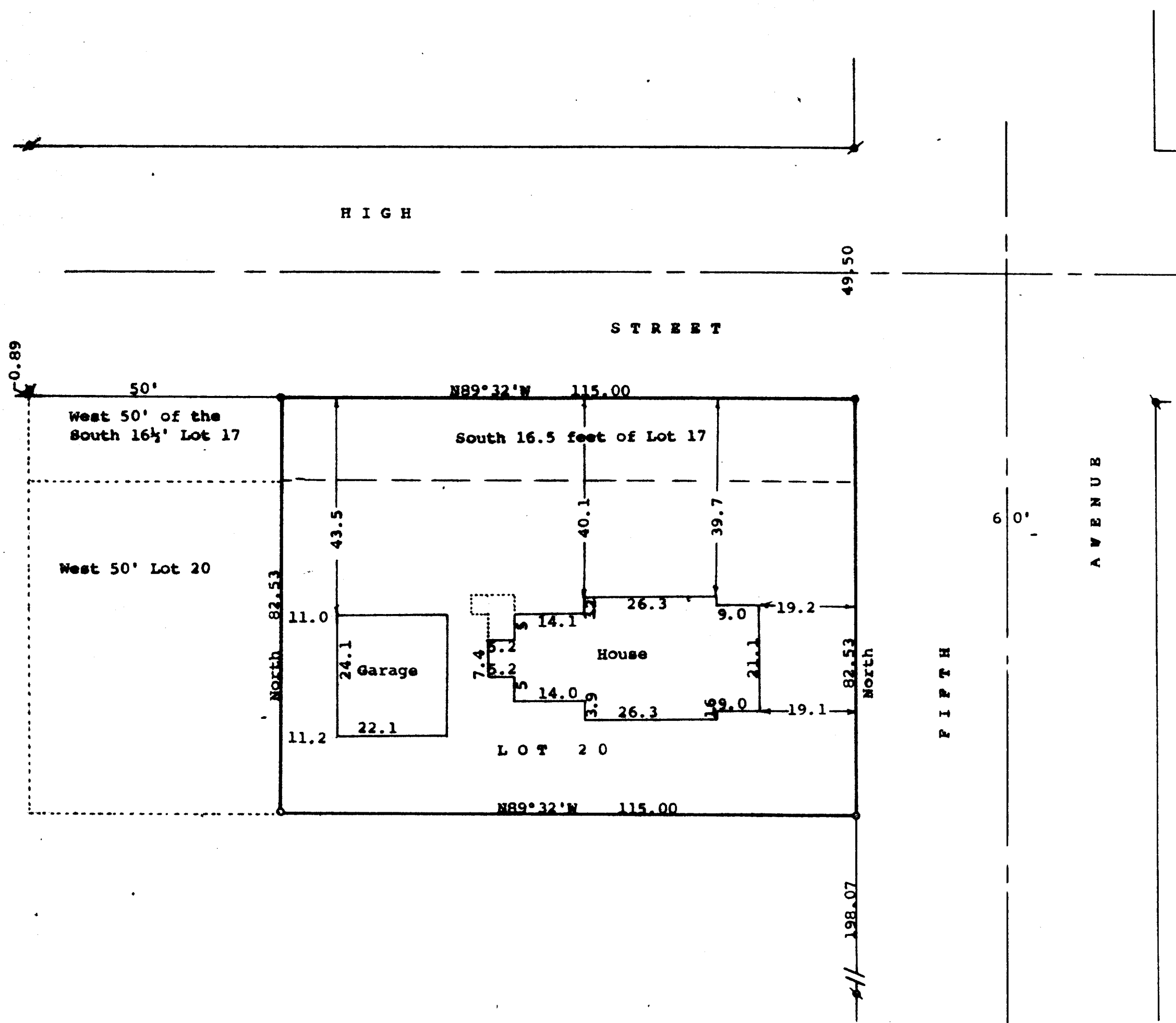

Scale - 1" = 20'
 3/4" = 3/4" Iron Pipe Found
 1" = 1" Iron Pipe Found
 1 1/2" = 1 1/2" Iron Pipe Found
 1 1/2" = 1 1/2" Iron Pipe Set
 1 1/2" X 24" = 1 1/2" X 24" Iron Pipe Set
 Bearings referenced to the west
 line of Fifth Avenue with the
 assumed bearing of North-South
 Survey ordered by:
 Churchill Real Estate
 322 Park Street
 Walworth, WI 53184

STATE OF WISCONSIN)
 COUNTY OF WALWORTH) ss

I, George T. Dunham, Surveyor, certify that I have surveyed the
 property described as follows:

Lot 20, Block 1 in S. W. Crumbs Addition to the Village of
 Walworth, Walworth County, Wisconsin, except the West 50 feet
 of said lot.

Also a strip of land 16 1/2 feet wide north and south on the north
 side of said Lot 20 and running the length thereof, the same
 being the south 16 1/2 feet of Lot 17 in Block 1 said Addition,
 except the West 50 feet of said strip.

and that the plat shown hereon is a correct representation thereof and shows
 the size and location of the property, its exterior boundaries, the location
 of all visible structures and dimensions of all principal buildings thereon,
 boundary fences, apparent easements, roadways and visible encroachments, if
 any, and that I have surveyed the property hereon described, according to the
 official records, to the best of my knowledge and belief.
 October 23, 1989

George T. Dunham
 George T. Dunham, Surveyor

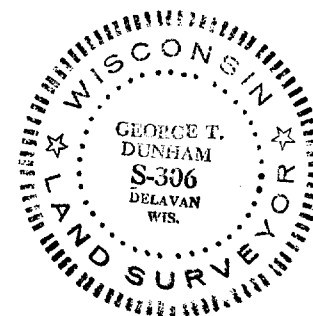
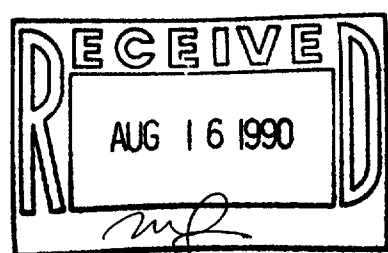

TAX KEY # VECR-00012

SURVEY # 9-391