

DUNHAM SURVEYING, S.C.
 SURVEYING & SUBDIVIDING
 DELAVAN, WISCONSIN 53115

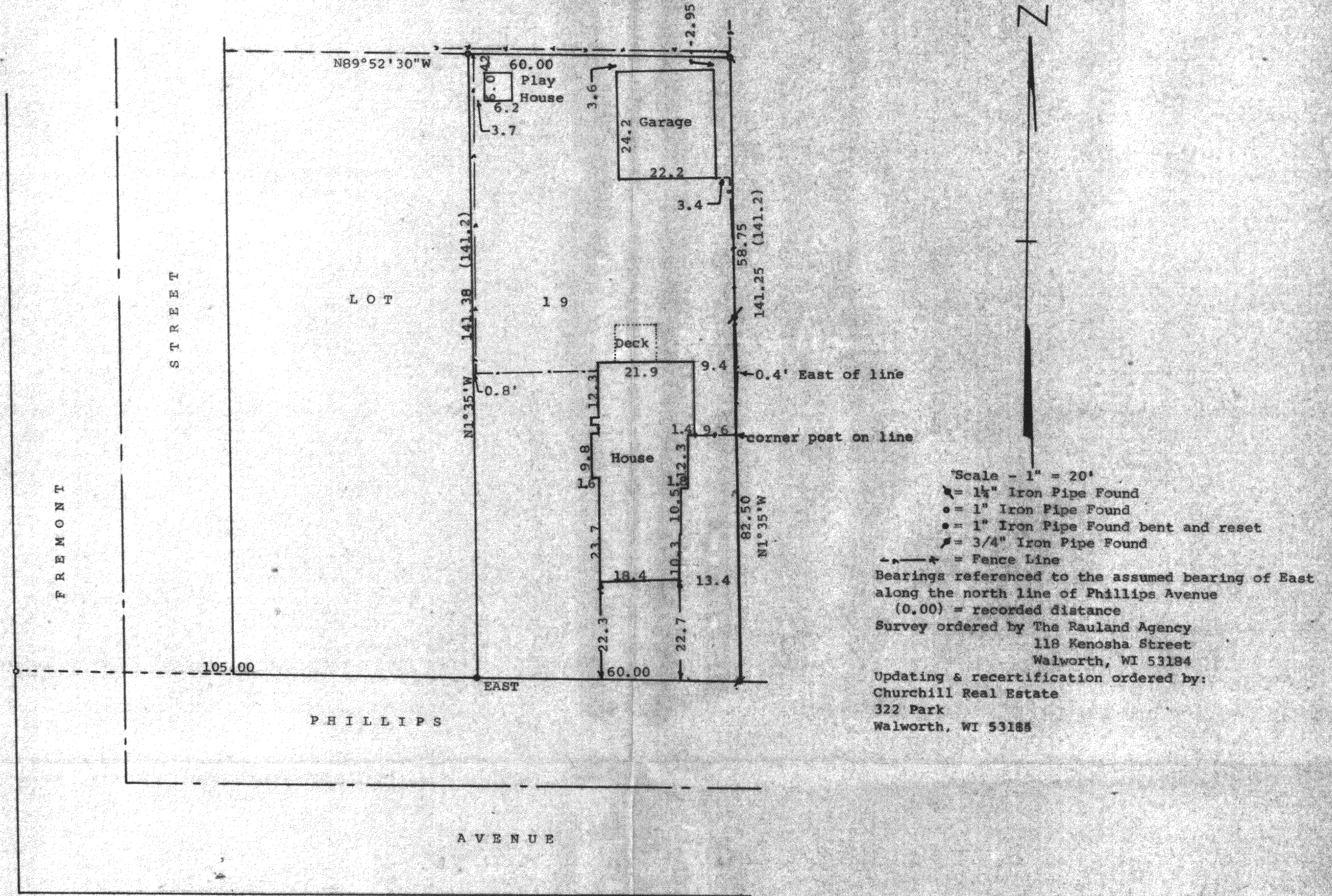

STATE OF WISCONSIN)
 COUNTY OF WALWORTH) SS

I, George T. Dunham, Surveyor, certify that I have surveyed the property described as follows:

The East 60.00 feet of Lot 19 in Phillips Addition to the Village of Walworth, Walworth County, Wisconsin and that the map shown hereon is a correct representation thereof and shows the size and location of the property, its exterior boundaries, the location of all visible structures and dimensions of all principal buildings thereon, boundary fences, apparent easements, roadways and visible encroachments, if any, and that I have surveyed the property hereon described according to the official records, to the best of my knowledge and belief.

November 4, 1986

Updated & Recertified to this 7th Day of May, 1990

George T. Dunham
 George T. Dunham, Surveyor

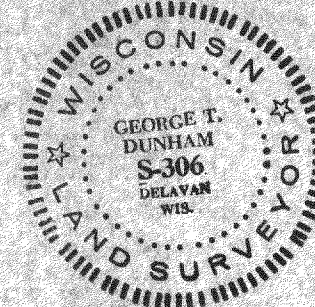
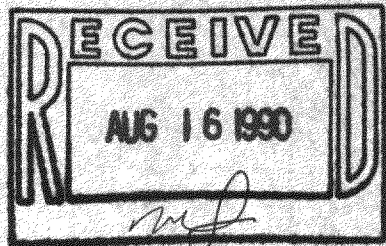

TAX KEY # VPA 00013

SURVEY # 9-390