

DUNHAM SURVEYING, S.C.  
SURVEYING & SUBDIVIDING  
DELAVER, WISCONSIN 53115

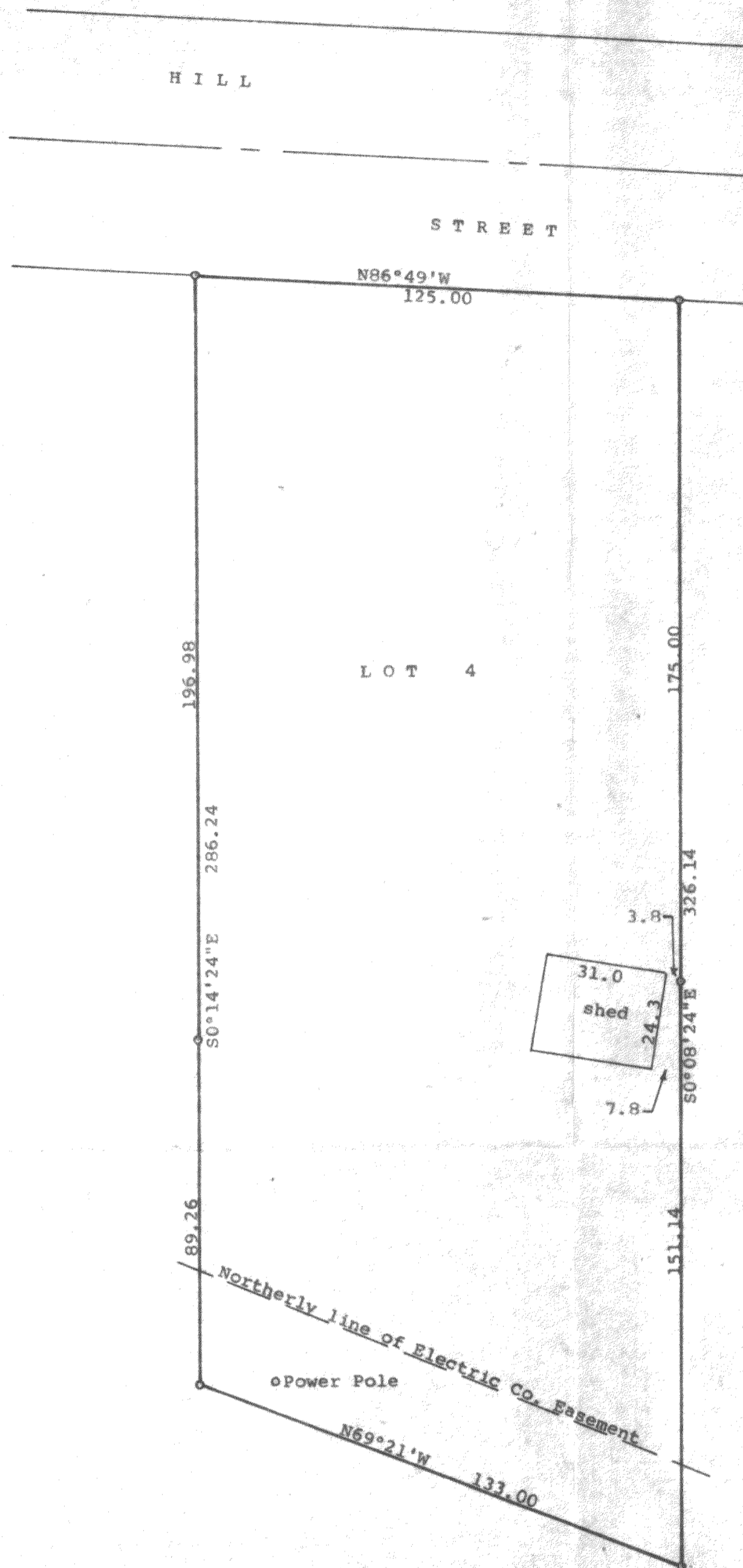

N

Scale - 1" = 30'  
o = 1" Iron Pipe Found

Bearings used are those shown on the recorded plat of DaLaPe Heights  
Survey ordered by: The Rauland Agency  
118 Kenosha Street  
Walworth, WI 53184

STATE OF WISCONSIN) SS  
COUNTY OF WALWORTH)

I, George T. Dunham, Surveyor, certify that I have surveyed the property described as follows:

Lot 4 in DaLaPe Heights, a subdivision located in the Village of Walworth, Walworth County, Wisconsin.

and that the plat shown hereon is a correct representation thereof and shows the size and location of the property, its exterior boundaries, the location of all visible structures and dimensions of all principal buildings thereon, boundary fences, apparent easements, roadways, and visible encroachments, if any, and that I have surveyed the property hereon described, according to the official records, to the best of my knowledge and belief.

February 19, 1990

*George T. Dunham*  
George T. Dunham, Surveyor

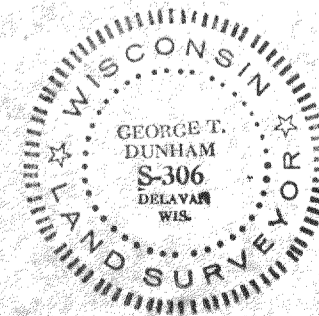
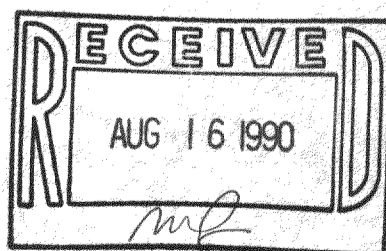

TAX KEY # VCBH 00004

SURVEY # 9-389