

DUNHAM SURVEYING, S.C.  
SURVEYING & SUBDIVIDING  
DELAVER, WISCONSIN 53115

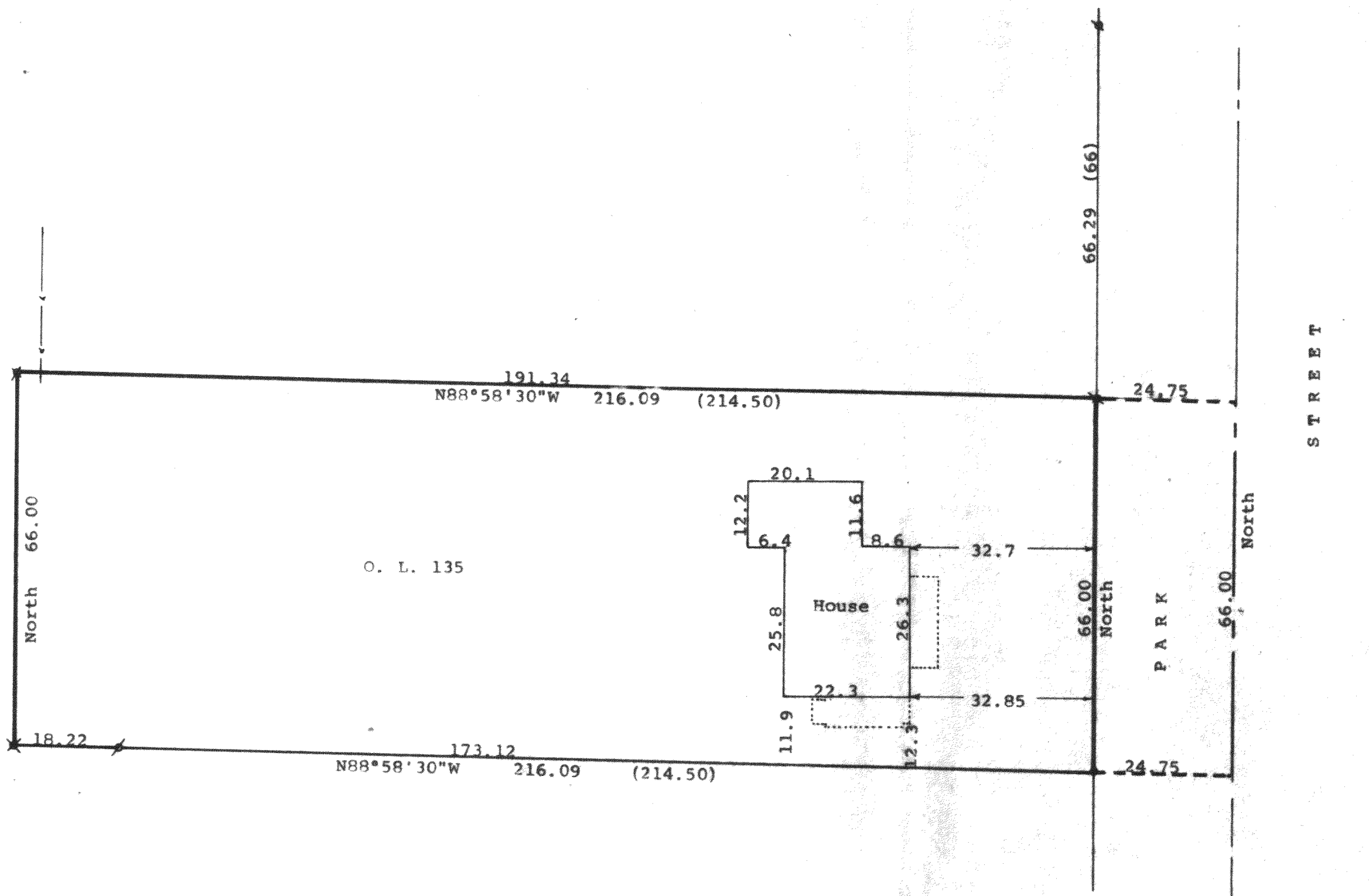

Scale - 1" = 20'

● = 3/4" Iron Rod Found

⌀ = 3/4" Iron Pipe Found

✕ = 1" Iron Pipe Found

⊠ = 1 1/4" Iron Pipe Found

--- = Fence Line

Bearings referenced to the west line of Park Street with the assumed bearing of North

(0.00) = recorded distance

Survey ordered by: Churchill Real Estate  
322 Park Street  
Walworth, WI

STATE OF WISCONSIN)  
COUNTY OF WALWORTH) SS

I, George T. Dunham, Surveyor, certify that I have surveyed the property described as follows:

Outlot 135 of the Assessor's Plat of the Village of Walworth, Walworth County, Wisconsin,

and that the plat shown hereon is a correct representation thereof and shows the size and location of the property, its exterior boundaries, the location of all visible structures and dimensions of all principal buildings thereon, boundary fences, apparent easements, roadways and visible encroachments, if any, and that I have surveyed the property hereon described, according to the official records, to the best of my knowledge and belief.

October 18, 1989

*George T. Dunham*  
George T. Dunham, Surveyor

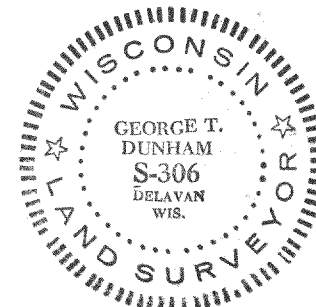
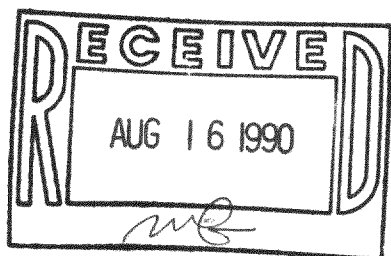

TAX KEY # VWP00157

SURVEY #

9-385