

DUNHAM SURVEYING, S.C.
SURVEYING & SUBDIVIDING
DELAVER, WISCONSIN 53115

East 1/4 corner of
Section 21, T 1 N,
R 16 E.

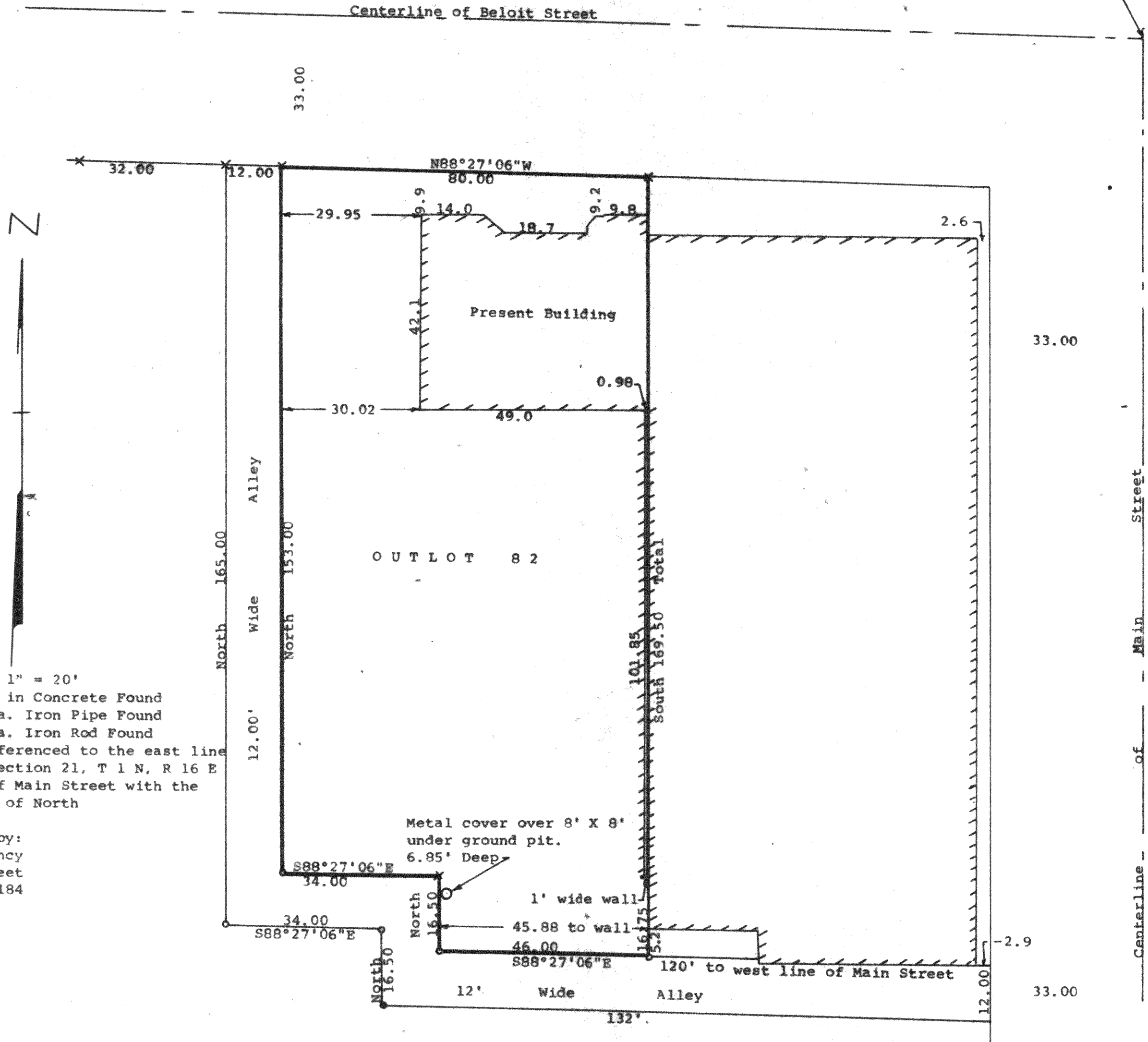

Scale - 1" = 20'

- x = Cross in Concrete Found
- o = 1/2" Dia. Iron Pipe Found
- = 1/2" Dia. Iron Rod Found

Bearings are referenced to the east line of the SE 1/4 of Section 21, T 1 N, R 16 E or centerline of Main Street with the assumed bearing of North

Survey ordered by:
The Rauland Agency
118 Kenosha Street
Walworth, WI 53184

STATE OF WISCONSIN)
COUNTY OF WALWORTH) SS

I, George T. Dunham, Surveyor, certify that I have surveyed the property described as follows:

Outlot No. 82 of the Assessor's Plat of the Village of Walworth, Walworth County, Wisconsin, together with perpetual easement for ingress and egress in common with others over an alley previously described as follows: Commencing at a point 187 feet west of the 1/4 corner between Sections 21 and 22; thence South 186 feet; thence East 34 feet; thence South 1 rod; thence East 153 feet to the section line; thence south 12 feet; thence West 165 feet; thence north 1 rod; thence West 34 feet; thence north 198 feet; thence East 12 feet to the place of beginning,

and that the plat shown above is a correct representation thereof and shows the size and location of the property, its exterior boundaries, the location of all visible structures and dimensions of all principal buildings thereon, boundary fences, apparent easements, roadways and visible encroachments, if any, and that I have surveyed the property hereon described according to the official records, to the best of my knowledge and belief.
July 20, 1989

George T. Dunham
George T. Dunham, Surveyor

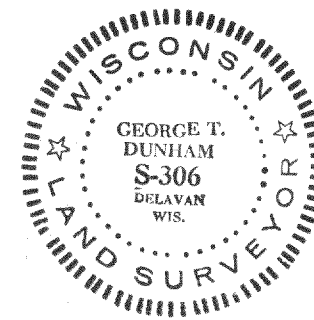
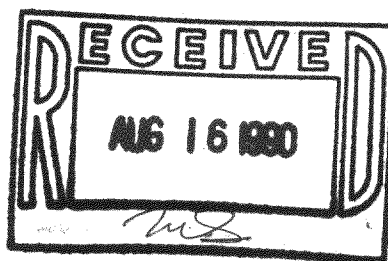

TAX KEY # VWP 00093

SURVEY # 9-384