

DUNHAM SURVEYING, S.C.
SURVEYING & SUBDIVIDING
DELA VAN, WISCONSIN 53115

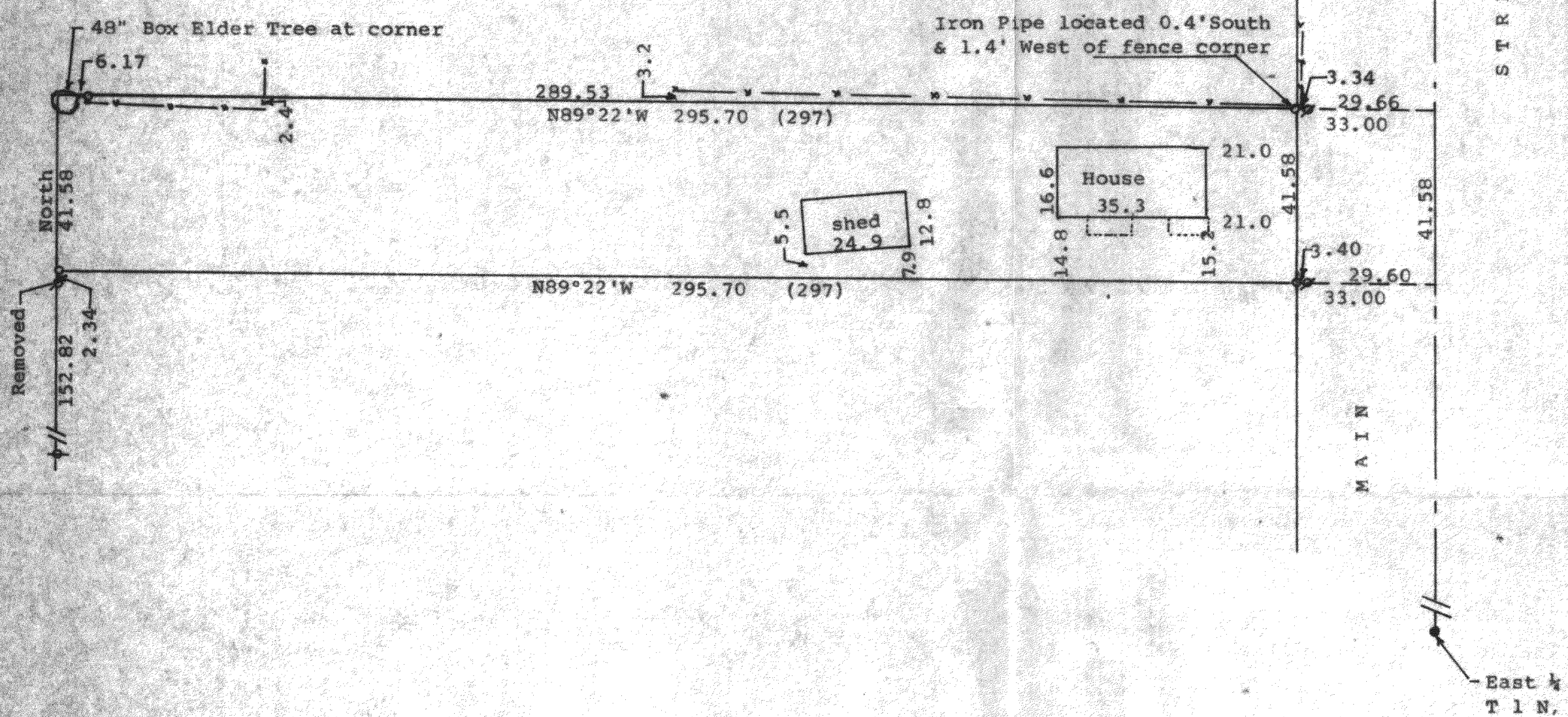

Scale - 1" = 30'
 X = 1/2" Iron Rod Found
 O = 1 1/2" X 24" Iron Pipe
 Set
 • = 1" Iron Pipe Found
 • = Concrete Monument
 - - - = Fence Line
 (0.00) = Recorded distance
 Bearings referenced to the center-
 line of Main Street with the
 assumed bearing of North
 Survey ordered by:
 Century 21, Skandia Realty
 312 South 7th Street
 Delavan, WI 53115

STATE OF WISCONSIN) SS
 COUNTY OF WALWORTH)

I, George T. Dunham, Surveyor, certify that I have surveyed the property described as follows:

A part of Outlot 48 of the Assessor's Plat of the Village of Walworth, Walworth County, Wisconsin, described as follows: The North 63 links (41.58 feet) of Outlot 48 of the Assessor's Plat of the Village of Walworth, Walworth County, Wisconsin, and that the plat shown hereon is a correct representation thereof and shows the size and location of the property, its exterior boundaries, the location of all visible structures and dimensions of all principal buildings thereon, boundary fences, apparent easements, roadways and visible encroachments, if any, and that I have surveyed the property hereon described, according to the official records, to the best of my knowledge and belief.

November 17, 1989

George T. Dunham
 George T. Dunham, Surveyor

I, George T. Dunham, Surveyor, further certify that the above description is for the same parcel of land as the following description previously of record: Part of Outlot 48 of the Village of Walworth described as follows: The N. 63 lks. of the following described real estate situated in the Village of Walworth, Walworth County, Wisconsin, and more particularly described as follows, to-wit: Commencing at a point in the E. line of Sec. No. 21 of T. No. 1 N. R. 16 E. of the 4th P.M. 20 chs. and 31 1/2 lks. N. of the 1/4 post on said Sec. line; thence running N. 2 chs. thence W. 5 chs. thence S. 2 chs. thence E. 5 chs. to the place of beginning

November 21, 1989

George T. Dunham
 George T. Dunham, Surveyor

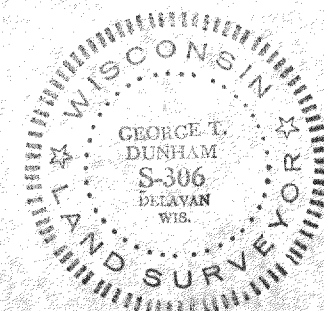
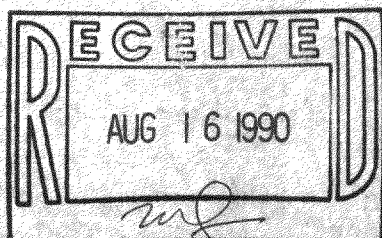

SURVEY #

009-381

Tax Key # VWP 00049