

ABELL  
SURVEYING & MAPPING  
DELAVAN, WISCONSIN 53115  
414-728-6787

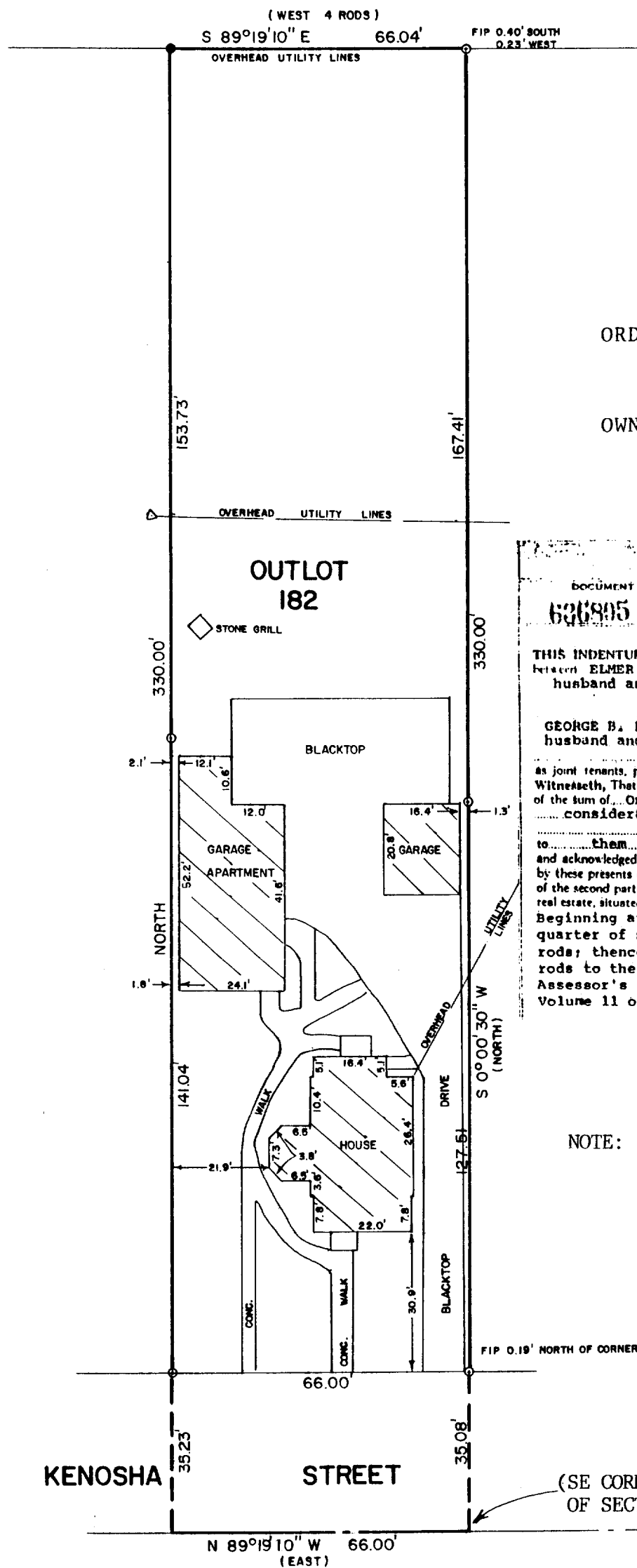

SCALE - 1"=30'

LEGEND

- - IRON PIPE FOUND
- - IRON ROD SET
- △ - UTILITY POLE
- ( ) - RECORDED AS

ORDERED BY: THE RAULAND AGENCY  
118 KENOSHA STREET  
WALWORTH, WI. 53184

OWNER: FLORENCE RAULAND

PLAT OF SURVEY OF

DOCUMENT NO. 630805

THIS INDENTURE, Made this 11th day of June A.D. 1971, between ELMER D. BANCROFT and MYRTLE L. BANCROFT, husband and wife,

part 100 of the first part, and

GEORGE B. RAULAND and FLORENCE S. RAULAND, husband and wife,

as joint tenants, parties of the second part,

Witnesseth, That the said parties of the first part, for and in consideration of the sum of One Dollar and other good and valuable consideration

to them, in hand paid by the said parties of the second part, the receipt whereof is hereby confessed and acknowledged, have given, granted, bargained, sold, remised, released, aliened, conveyed and confirmed, and by these presents do give, grant, bargain, sell, remise, release, alien, convey and confirm unto the said parties of the second part, in joint tenancy, the survivor of them, his or her heirs and assigns forever, the following described real estate, situated in the County of Walworth and State of Wisconsin, to-wit:

Beginning at the south east corner of the west half of the north west quarter of section 22, Town One North Range 16 East; thence north twenty rods; thence west four rods; thence south twenty rods; thence east four rods to the place of beginning, being a/k/a Outlot No. 182 of the Assessor's Plat of the Village of Walworth, Wisconsin, as recorded in Volume 11 of Plats, on Page 14, Walworth County Records.

WALWORTH COUNTY, WISCONSIN  
Joint Tenants Form 100  
PLATING LEGAL FORM CO.  
THIS SPACE RESERVED FOR RECORDING DATA  
RECORDED IN VOL. 98  
PAGE 53  
71 JUN 14 AM 9 08  
W.O. KETCHAW  
REG. SURVEYOR  
WALWORTH COUNTY, WIS.  
TAX KEY NO. 2.041  
RETURN TO

NOTE: THE BEARING ON THE WEST LINE IS ASSUMED NORTH AS SHOWN ON EXISTING DEEDS.

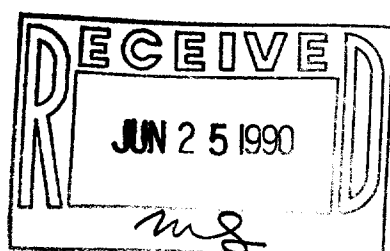

I HEREBY CERTIFY THAT I HAVE SURVEYED THE ABOVE DESCRIBED PROPERTY AND THAT THE ABOVE MAP IS A TRUE REPRESENTATION THEREOF AND SHOWS THE SIZE AND LOCATION OF THE PROPERTY, ITS EXTERIOR BOUNDARIES, THE LOCATION OF ALL VISIBLE STRUCTURES AND DIMENSIONS OF ALL PRINCIPAL BUILDINGS THEREON, BOUNDARY FENCES, APPARENT EASEMENTS, ROADWAYS AND VISIBLE ENCROACHMENTS, IF ANY, TO THE BEST OF MY KNOWLEDGE AND BELIEF.

THIS SURVEY IS MADE FOR THE USE OF THE PRESENT OWNERS OF THE PROPERTY, AND ALSO THOSE WHO PURCHASE, MORTGAGE, OR GUARANTEE THE TITLE THERETO WITHIN ONE (1) YEAR FROM DATE HEREOF.

David F. Abell

DAVID F. ABELL  
WISCONSIN REGISTERED LAND SURVEYOR, S-1596

April 20, 1990

DATE JOB NUMBER - 90045

NOTE: THIS IS NOT A CERTIFIED COPY UNLESS SEALED

Tax # VWP-212