

N

GEORGE T. DUNHAM
SURVEYING & SUBDIVIDING
DELAVER, WISCONSIN

Scale - 1" = 20'

● = Iron Pipe

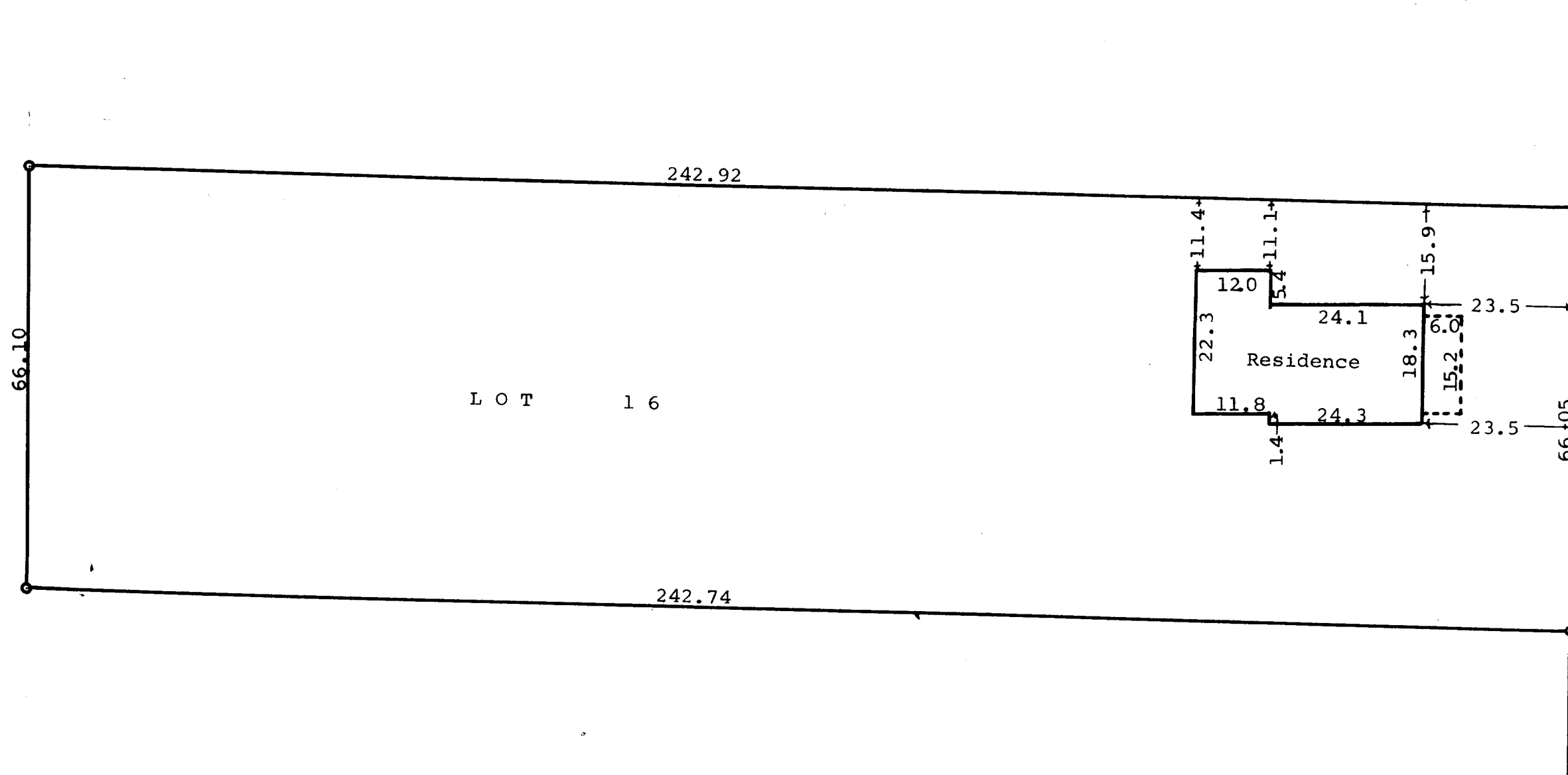

66 feet wide
WOOD STREET

STATE OF WISCONSIN)
WALWORTH COUNTY)SS

I, George T. Dunham, surveyor, do hereby certify that
I have surveyed the property described as follows,
Lot 16 of Clarke's 2nd Addition to the Village of
Walworth, Walworth County, Wisconsin.

and that the above plat is an accurate survey and a true
representation thereof and correctly shows the exterior
boundary lines and location of buildings on said property
and the correct measurements thereof.
August 25, 1964

George T. Dunham
George T. Dunham, Surveyor