

ABELL  
SURVEYING & MAPPING  
DELAVAN, WISCONSIN 53115  
414-728-6737

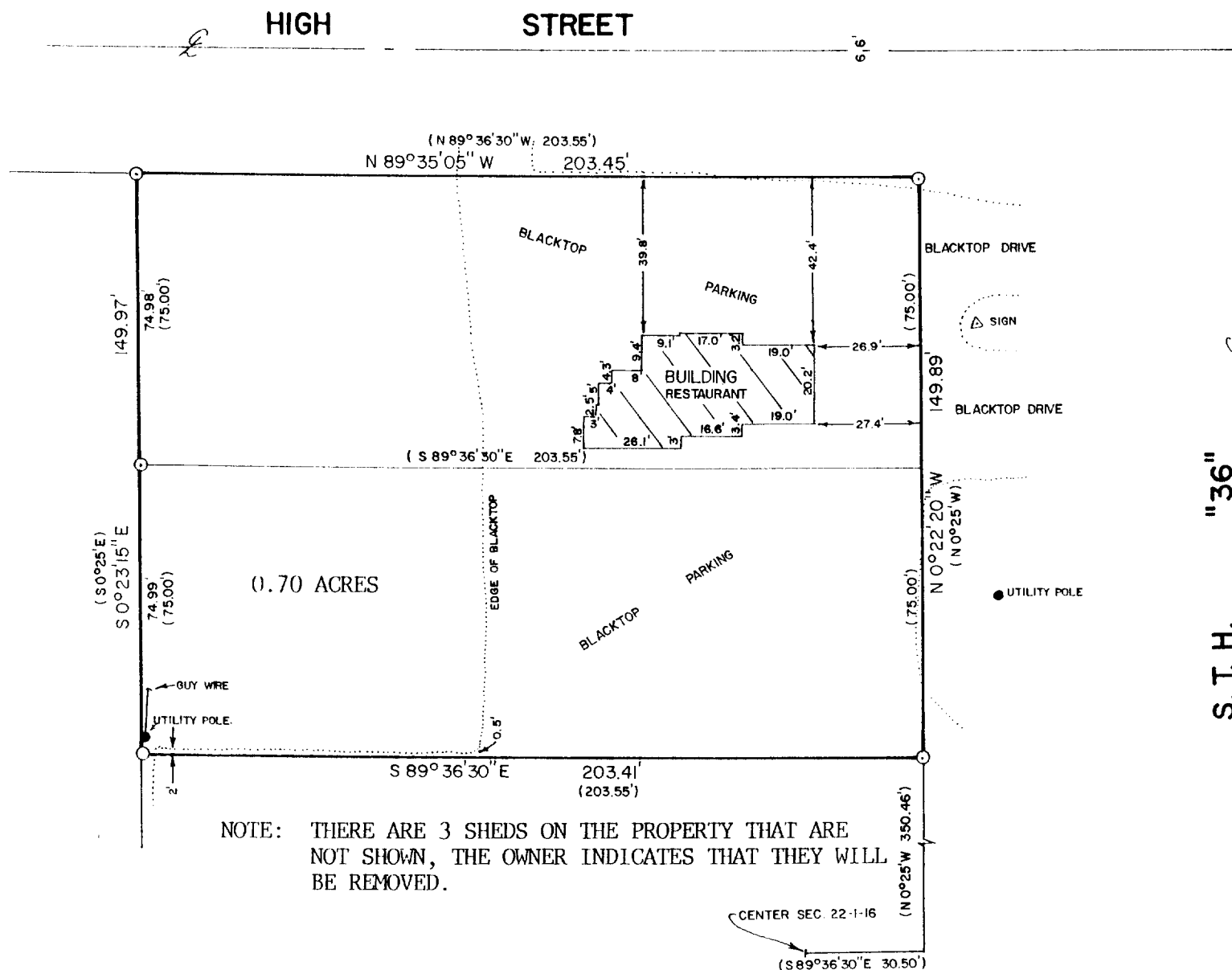

PLAT OF SURVEY OF

ORDERED BY: THE RAULAND AGENCY  
118 KENOSHA ST.  
WALWORTH, WI. 53184

OWNER: WENDELL KUMLIEN

A parcel of land located in the NE $\frac{1}{4}$  of Sec. 22, T. 1 N. R. 16 E. and in Outlot 197 of the Village of Walworth, Walworth County, Wisconsin described as follows, to-wit: Commencing at the Middle  $\frac{1}{4}$  Section corner of said Section 22; thence S. 89° 36' 30" E. along the E-W  $\frac{1}{4}$  Section line 30.50 ft. to the W. line of State Highway No. 36 extended; thence N. 0° 25' W. along said W. line 425.46 feet to the place of beginning; thence continue N. 0° 25' W. along said W. line 75.00 ft to the S. line of High Street; thence N. 89° 36' 30" W. along said S. line 203.55 feet; thence S. 0° 25' E. 75.00 feet; thence S. 89° 36' 30" E. 203.55 ft to the place of beginning.

ALSO  
A parcel of land located in the NE $\frac{1}{4}$  of Sec. 22, T. 1 N. R. 16 E. and in Outlot 197 of the Village of Walworth, Walworth County, Wisconsin, described as follows, to-wit: Commencing at the Middle  $\frac{1}{4}$  Section corner of said Section 22; thence S. 89° 36' 30" E. along the E-W  $\frac{1}{4}$  Section line 30.50 ft. to the W. line of State Highway No. 36 extended; thence N. 0° 25' W. along said W. line 350.46 ft. to the place of beginning; thence continue N. 0° 25' W. along said W. line 75.00 feet; thence N. 89° 36' 30" W. 203.55 feet; thence S. 0° 25' E. 75.00 feet; thence S. 89° 36' 30" E. 203.55 ft. to the place of beginning.

SCALE - 1"=40'

LEGEND

- - IRON PIPE FOUND  
( ) - RECORDED AS

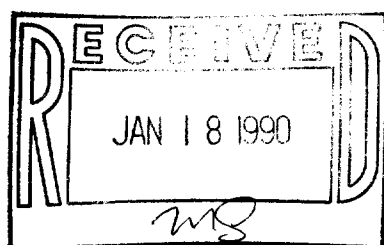

I HEREBY CERTIFY THAT I HAVE SURVEYED THE ABOVE DESCRIBED PROPERTY AND THAT THE ABOVE MAP IS A TRUE REPRESENTATION THEREOF AND SHOWS THE SIZE AND LOCATION OF THE PROPERTY, ITS EXTERIOR BOUNDARIES, THE LOCATION OF ALL VISIBLE STRUCTURES AND DIMENSIONS OF ALL PRINCIPAL BUILDINGS THEREON, BOUNDARY FENCES, APPARENT EASEMENTS, ROADWAYS AND VISIBLE ENCROACHMENTS, IF ANY, TO THE BEST OF MY KNOWLEDGE AND BELIEF.

THIS SURVEY IS MADE FOR THE USE OF THE PRESENT OWNERS OF THE PROPERTY, AND ALSO THOSE WHO PURCHASE, MORTGAGE, OR GUARANTEE THE TITLE THERETO WITHIN ONE (1) YEAR FROM THE DATE HEREOF.

David F. Abell  
DAVID F. ABELL

WISCONSIN REGISTERED LAND SURVEYOR, S-1596

December 7, 1989

DATE JOB NUMBER - 89260

NOTE: THIS IS NOT A CERTIFIED COPY UNLESS SEALED.

VWUP-4A

9-367